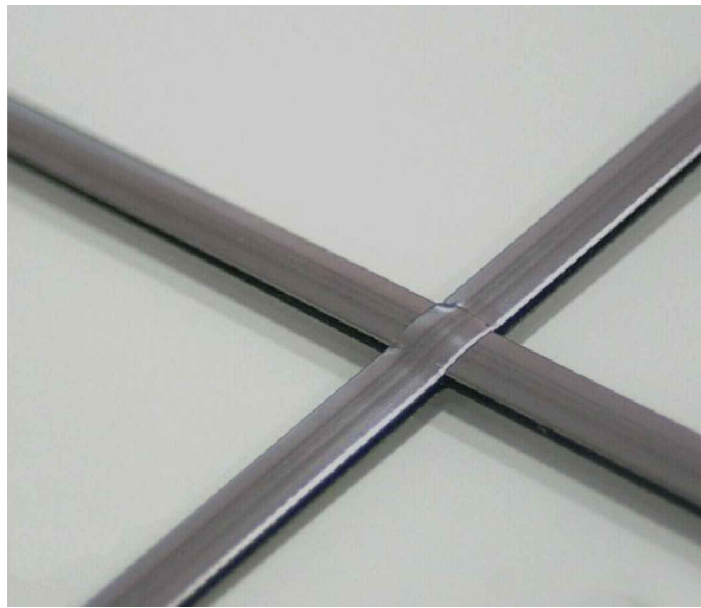
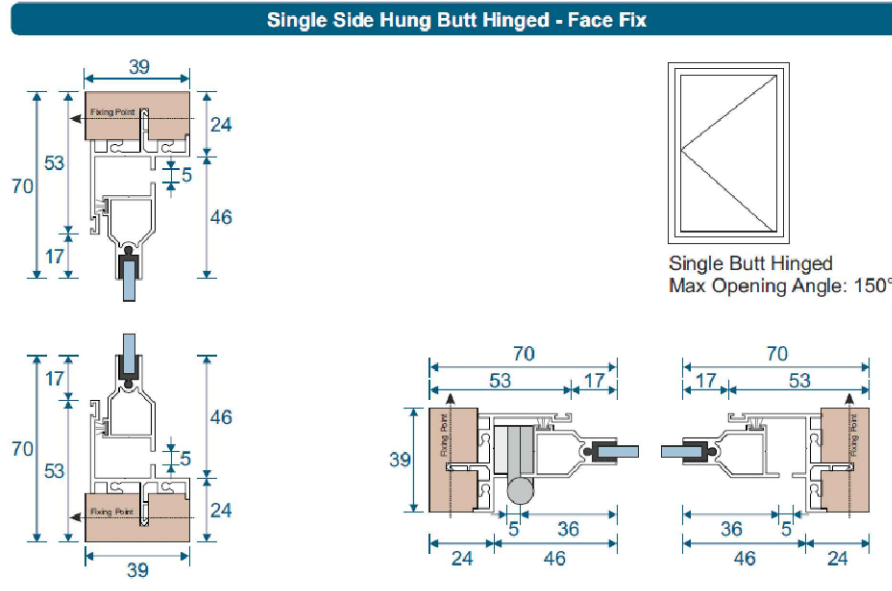

PHOTO OF EXISTING WINDOW FRAME



TYPICAL LEAD GLAZING BAR



SECONDARY GLAZING FRAME DETAIL

WINDOW REF:  
**G7, G13**

FOR LOCATION REFER TO DRAWING 11-002 GROUND FLOOR PLAN.

SECONDARY GLAZING FRAME TO BE ALUMINUM - COLOUR WHITE TO MATCH EXISTING

SECONDARY GLAZING FRAME FIXED TO NEW 38x38mm SOFTWOOD BATTENS TO GLAZING MANUFACTURERS GUIDANCE.

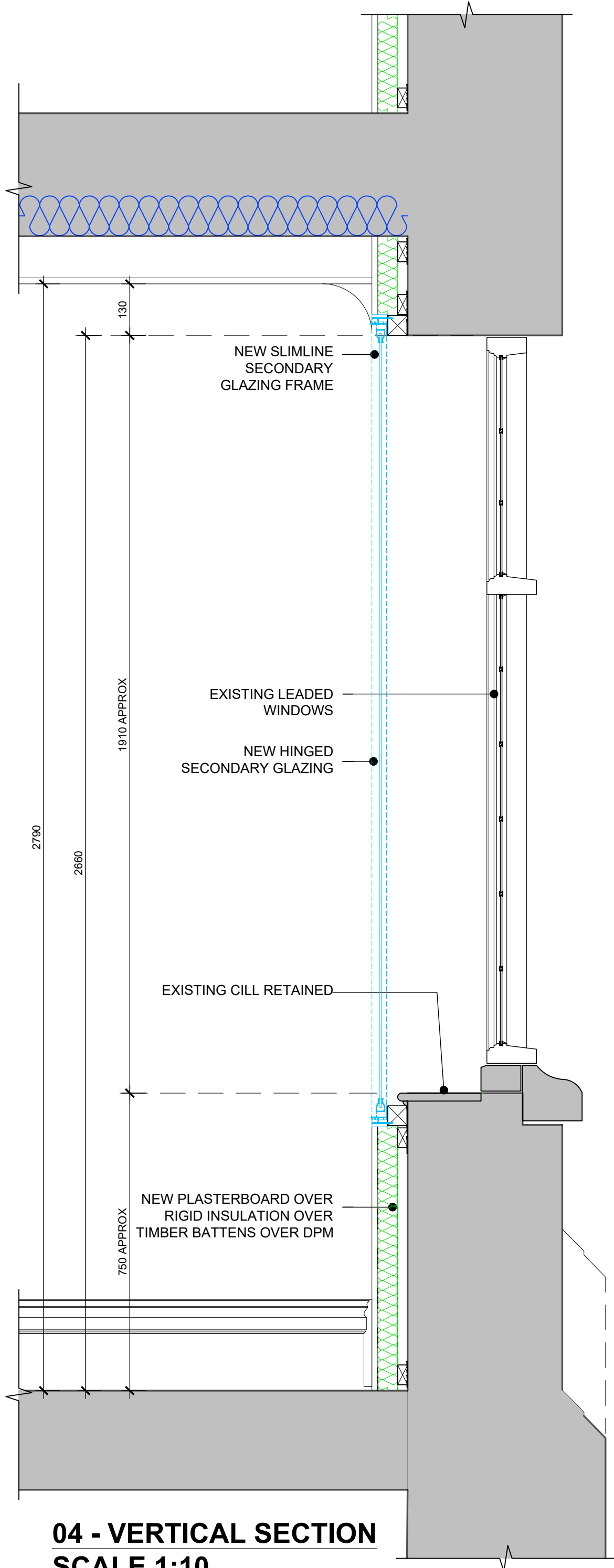

**04 - VERTICAL SECTION**  
**SCALE 1:10**

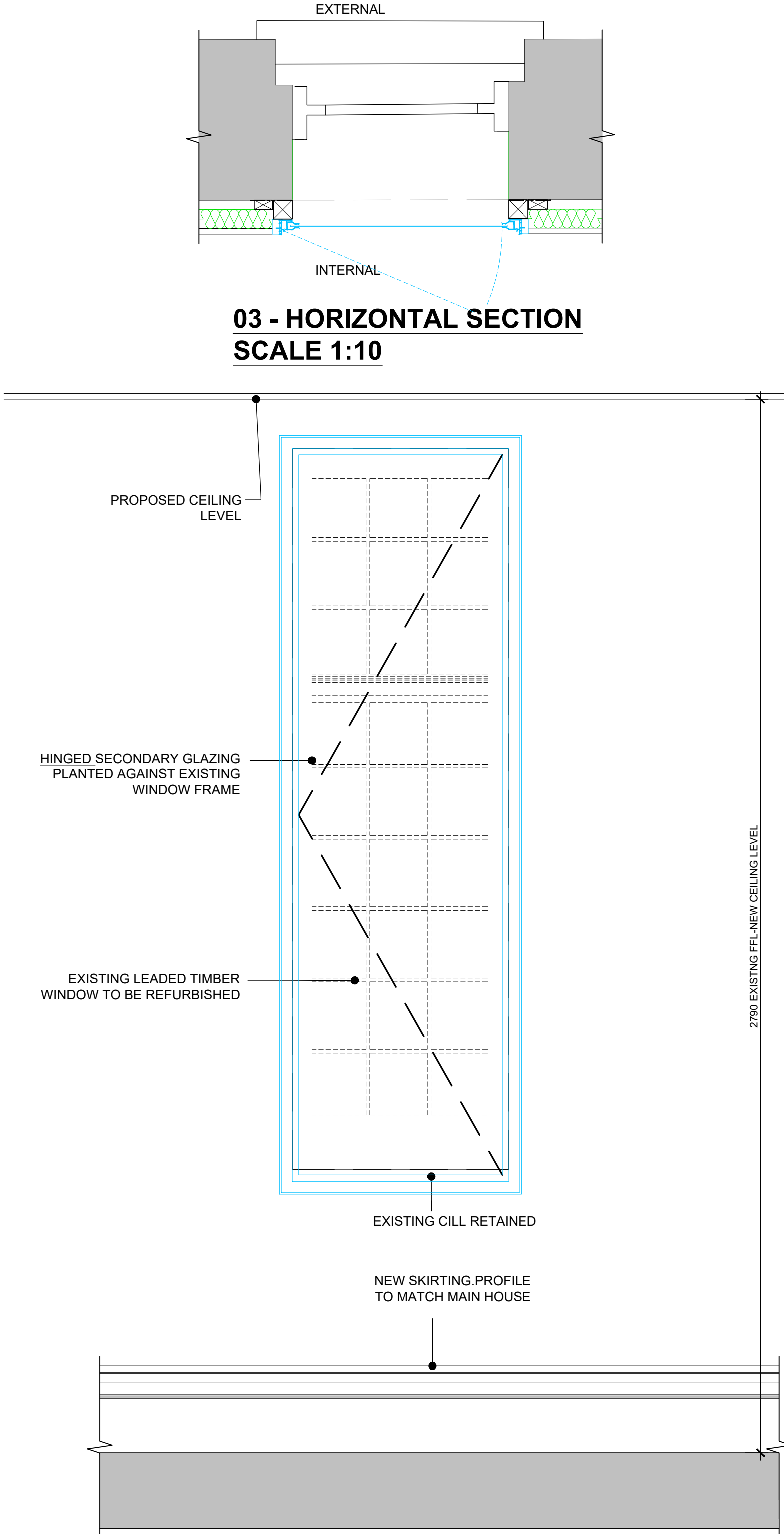

**03 - HORIZONTAL SECTION**  
**SCALE 1:10**

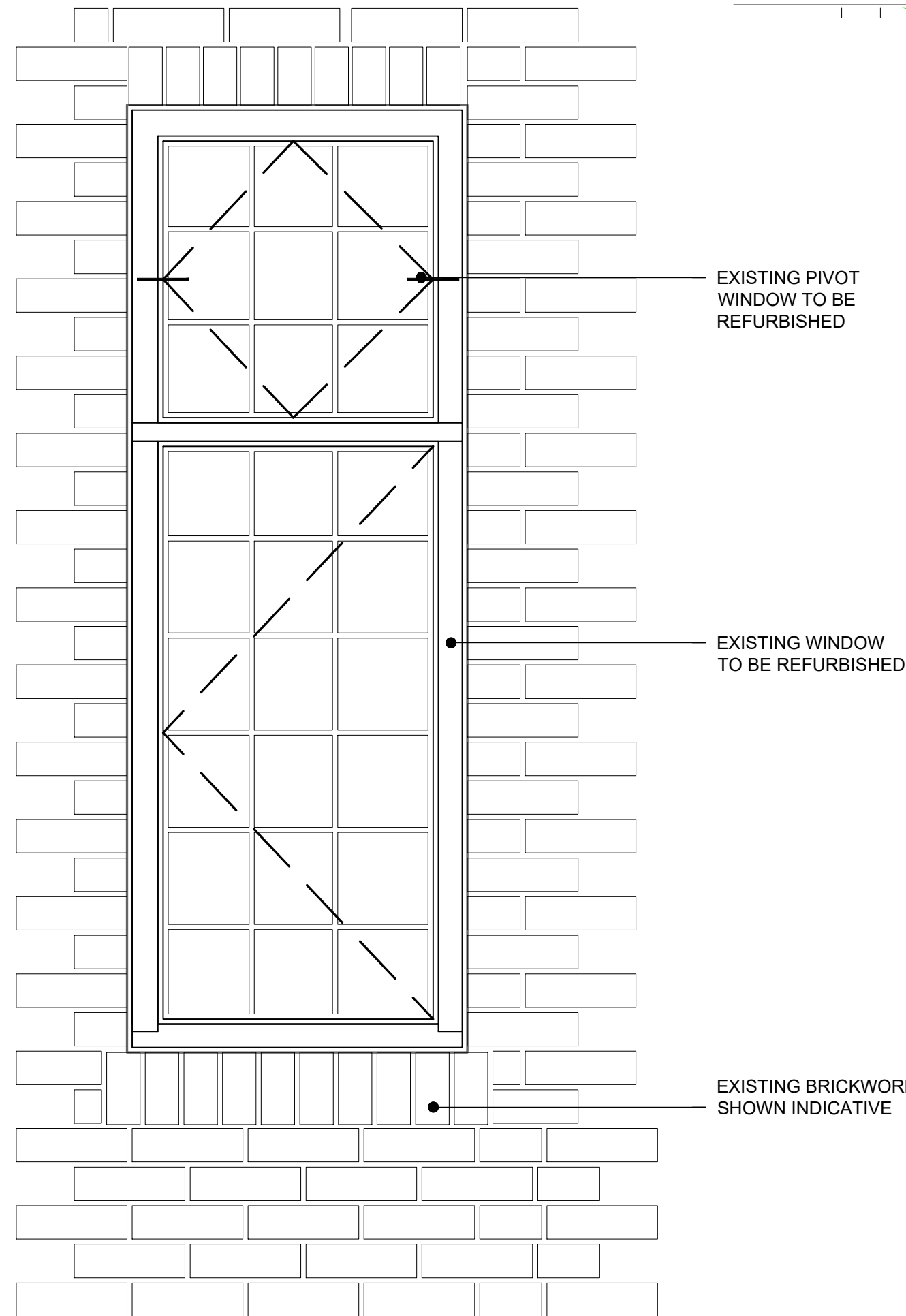

**02 - EXTERNAL ELEVATION**  
**SCALE 1:10**

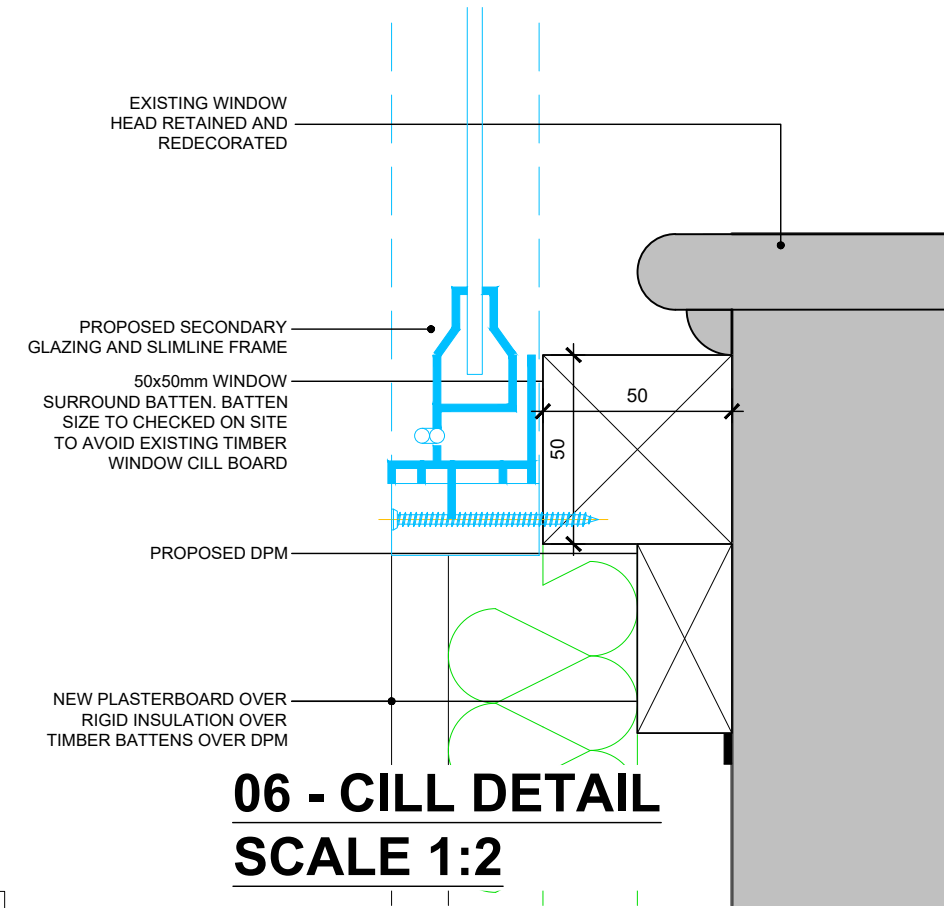

**06 - CILL DETAIL**  
**SCALE 1:2**

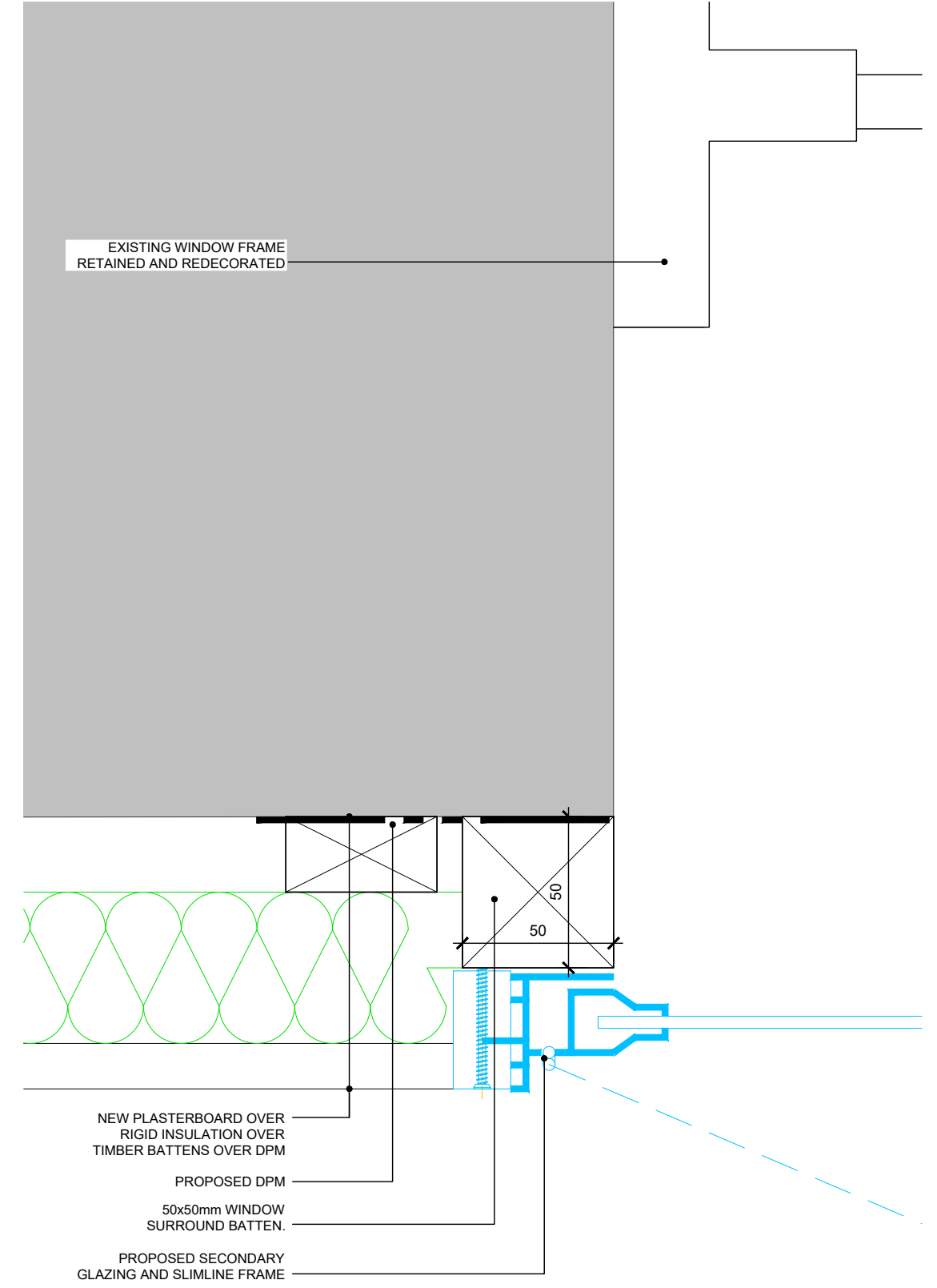

**05 - HEAD & REVEAL DETAIL**  
**SCALE 1:2**

Rev	Date	Detail	Secondary Glazing Details	Drawn	Chk
C2	09.12.25	Detail	SECONDARY GLAZING DETAILS	RS	CH
C1	29.08.25	REVISED	CONSTRUCTION ISSUE	RS	CH

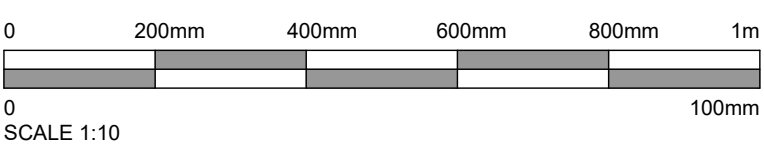

Status  
**CONSTRUCTION**

**ASCOT DESIGN**  
Timeless architecture

HEAD OFFICE  
Ashurst Manor,  
Ashurst Park, Church  
Lane, Sunninghill,  
Ascot, SL5 8DD  
Tel: 01344 299 330

MANCHESTER  
No. 1 Booths Park,  
Chelford Road,  
Knutsford,  
WA16 9CS  
Tel: 01565 756 147

LONDON  
29 Farm Street,  
Mayfair,  
London,  
W1J 8JL  
Tel: 020 39940015

Email: info@ascotdesign.com  
www.ascotdesign.com

f i p in y

Client  
**MR STEVE HICKS**

Project Title  
**THE MOAT HOUSE, BIGGS LANE,  
ARBORFIELD, WOKINGHAM RG29LN**

Drawing Title  
**EXISTING WINDOW AND  
SECONDARY GLAZING DETAILS SHEET 7**

Scale	Date	Drawn	Rev
1:10@ A1	JUN 2025	RJS	C2

Job N°	Drawing N°
25-J4803	16-012

The Copyright in this document and design is confidential to and the property of Ascot Design Limited.