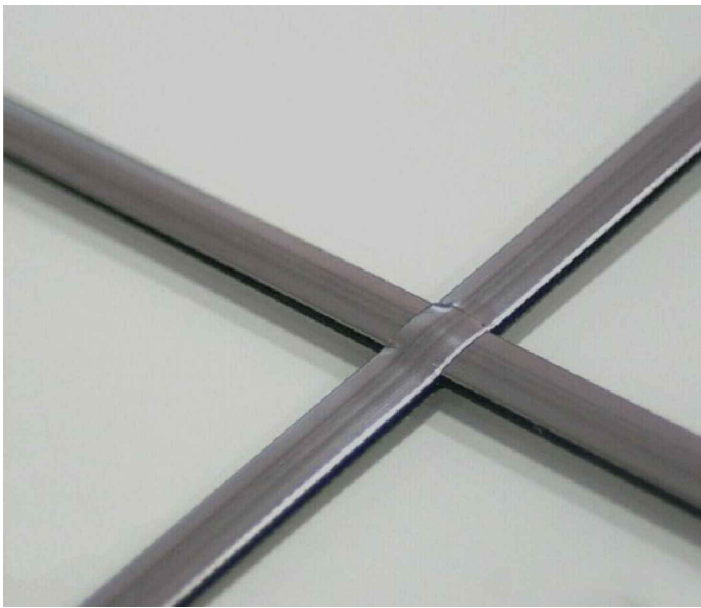
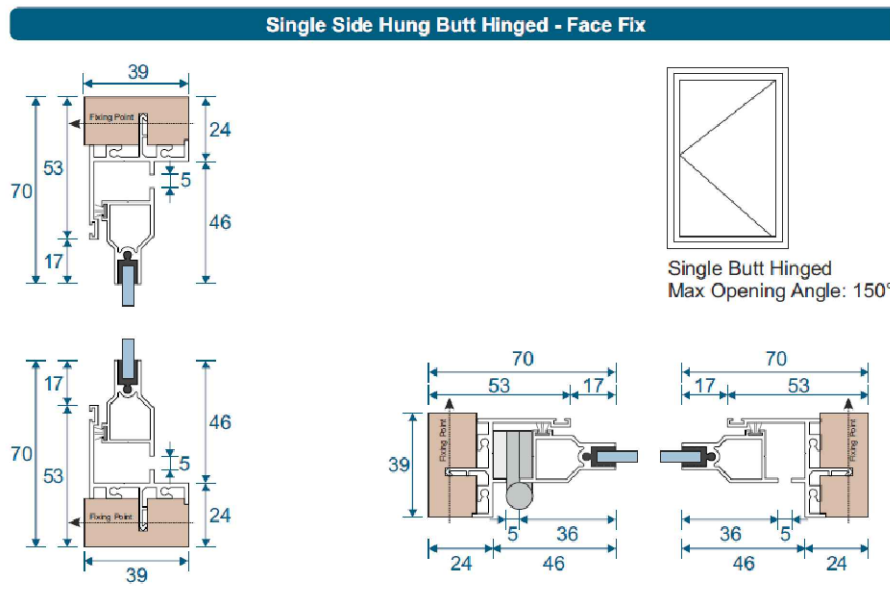

PHOTO OF EXISTING WINDOW FRAME



TYPICAL LEAD GLAZING BAR



SECONDARY GLAZING FRAME DETAIL

WINDOW REF:
F5, F6, F7, F9, F10, F11

FOR LOCATION REFER TO DRAWING 11-003 FIRST FLOOR PLAN.

SECONDARY GLAZING FRAME TO BE ALUMINUM - COLOUR WHITE TO MATCH EXISTING

SECONDARY GLAZING FRAME FIXED TO NEW 38x38mm SOFTWOOD BATTENS TO GLAZING MANUFACTURERS GUIDANCE.

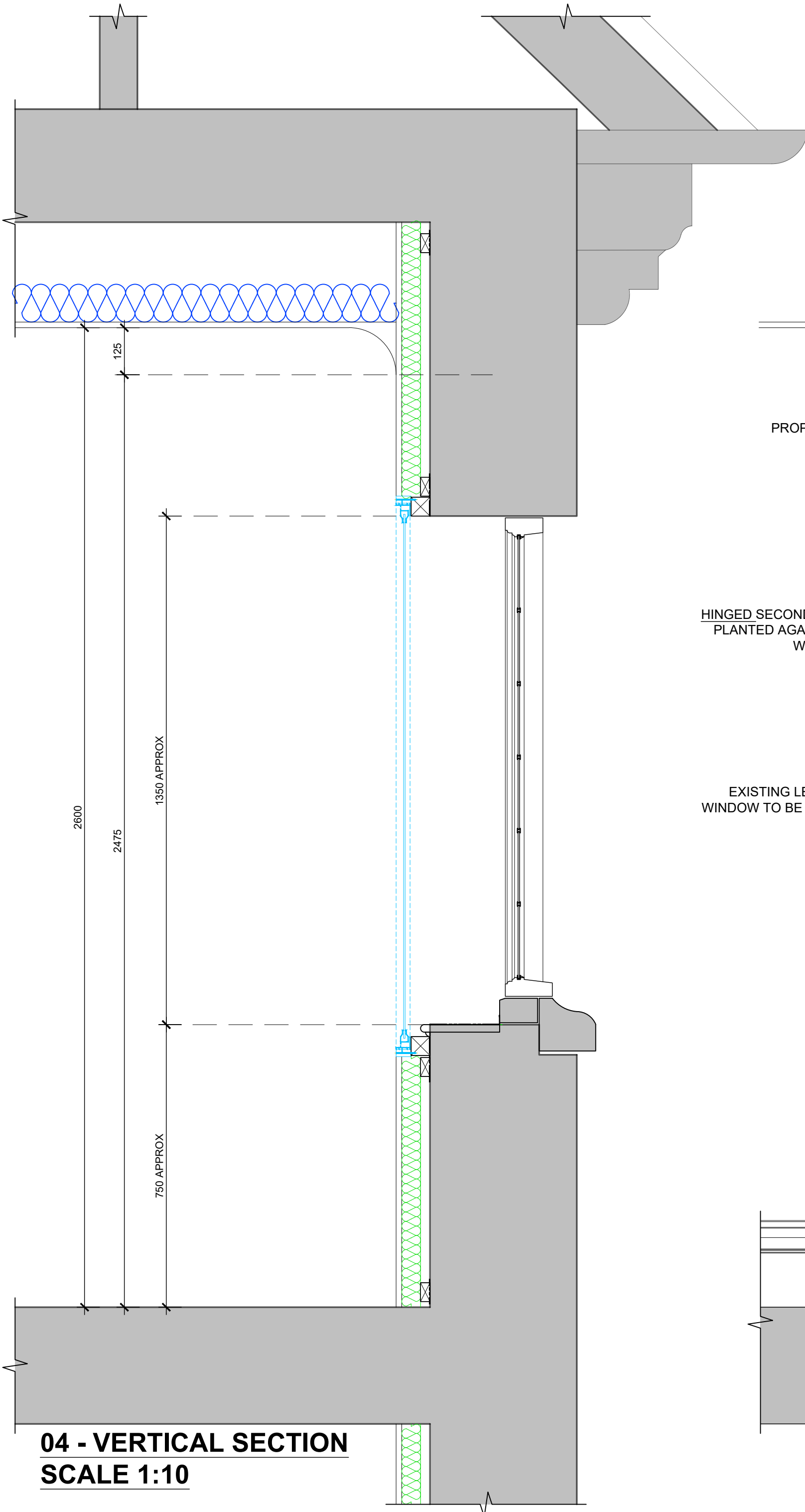

04 - VERTICAL SECTION
SCALE 1:10

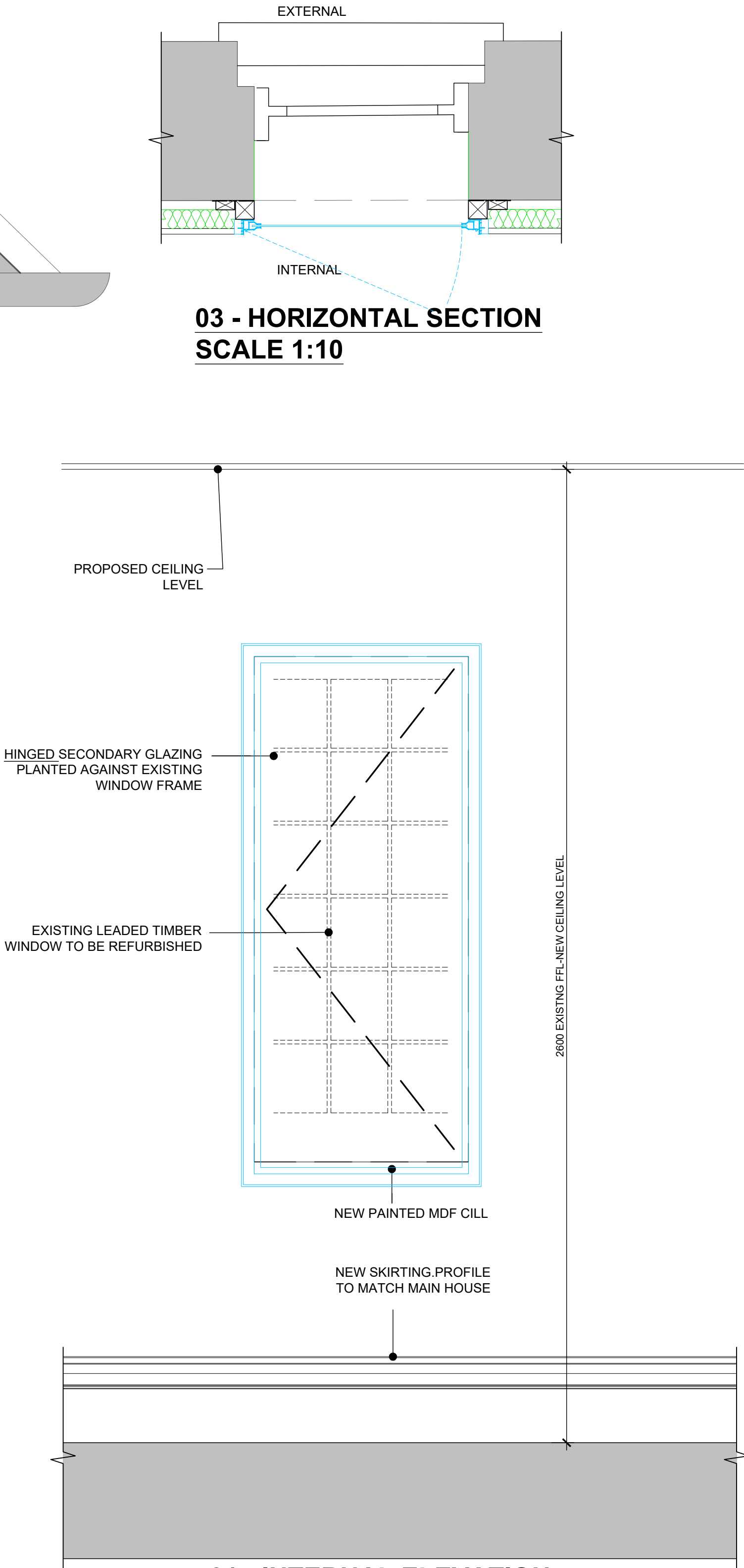

01 - INTERNAL ELEVATION
SCALE 1:10

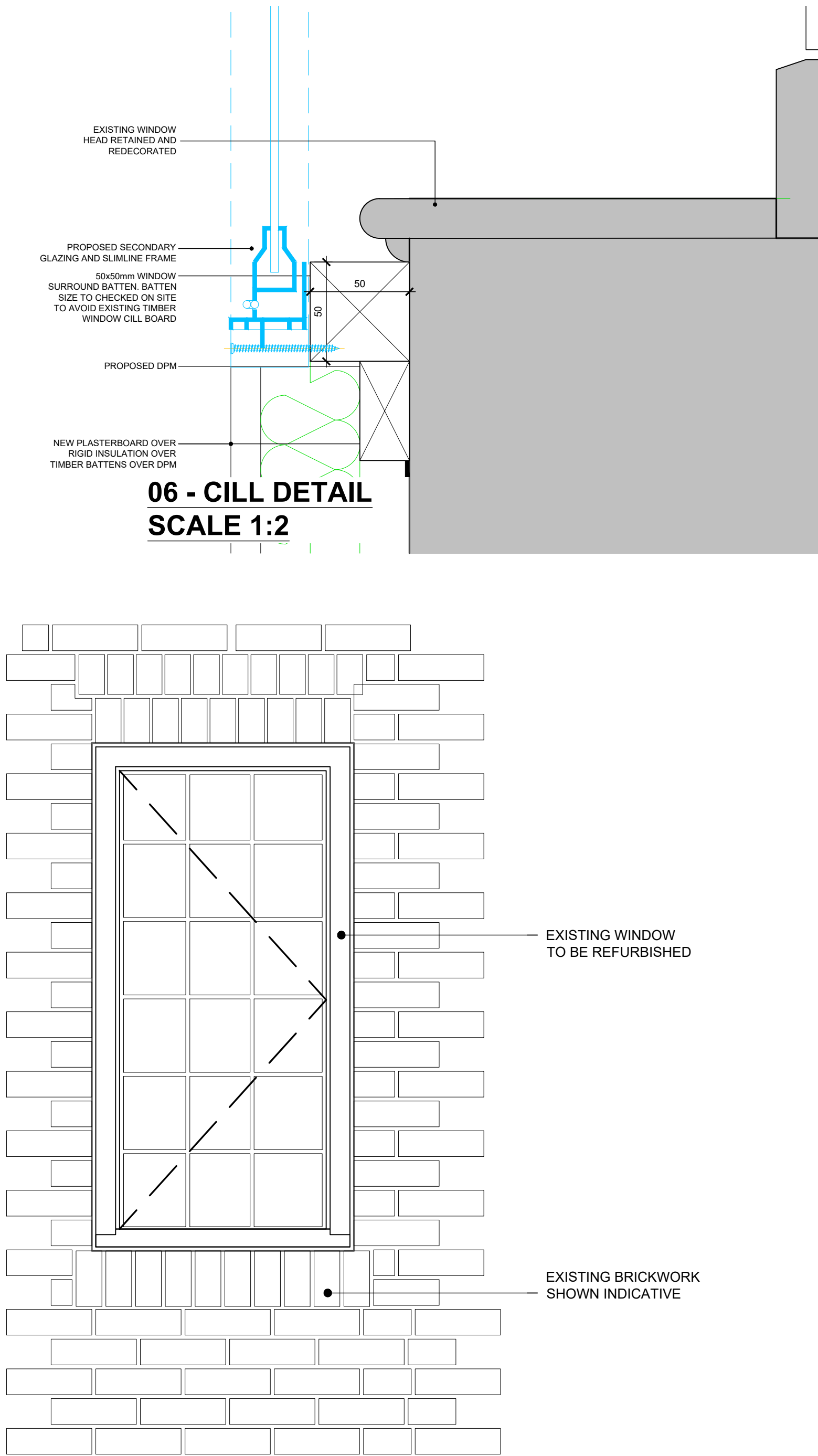

02 - EXTERNAL ELEVATION
SCALE 1:10

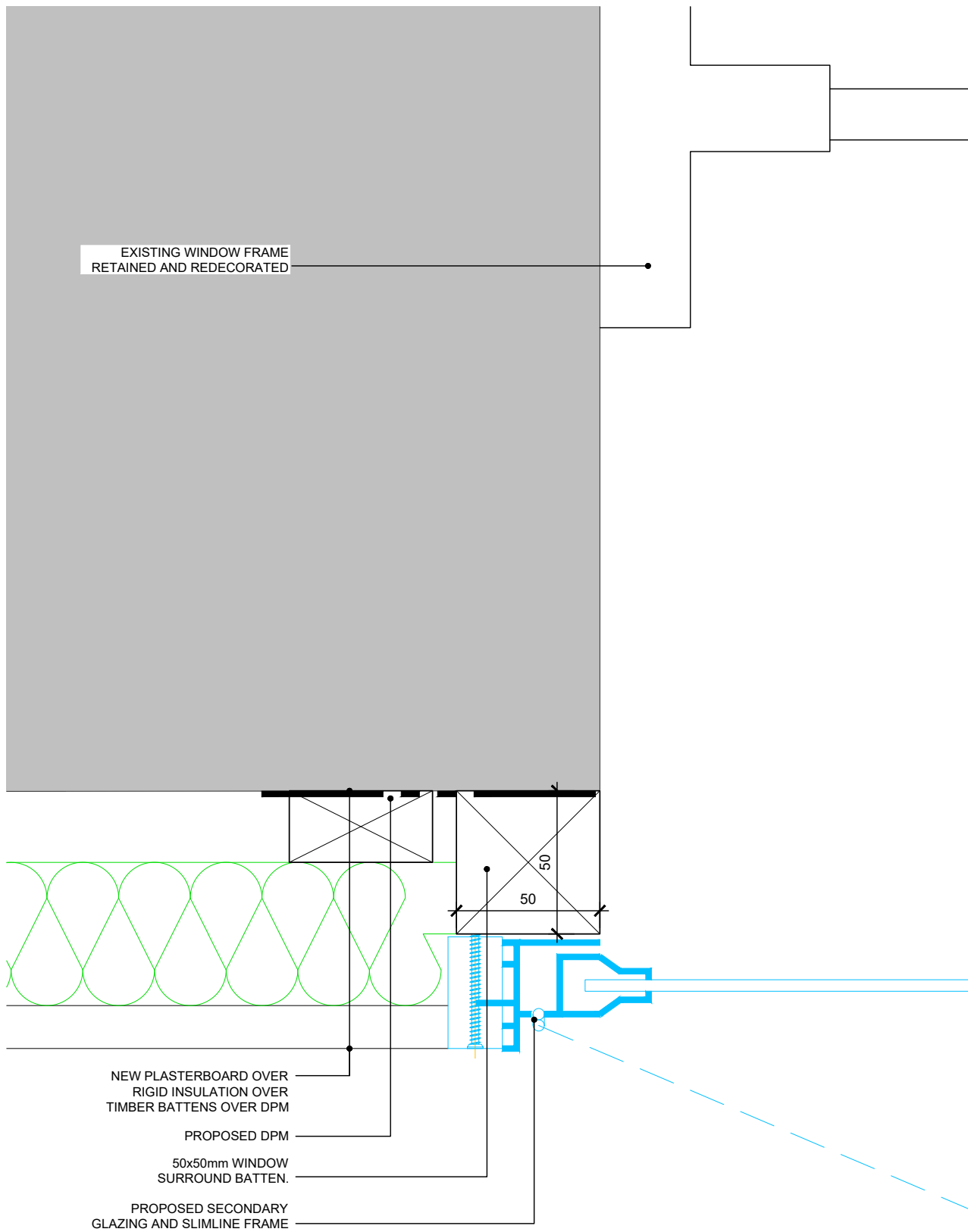

05 - HEAD & REVEAL DETAIL
SCALE 1:2

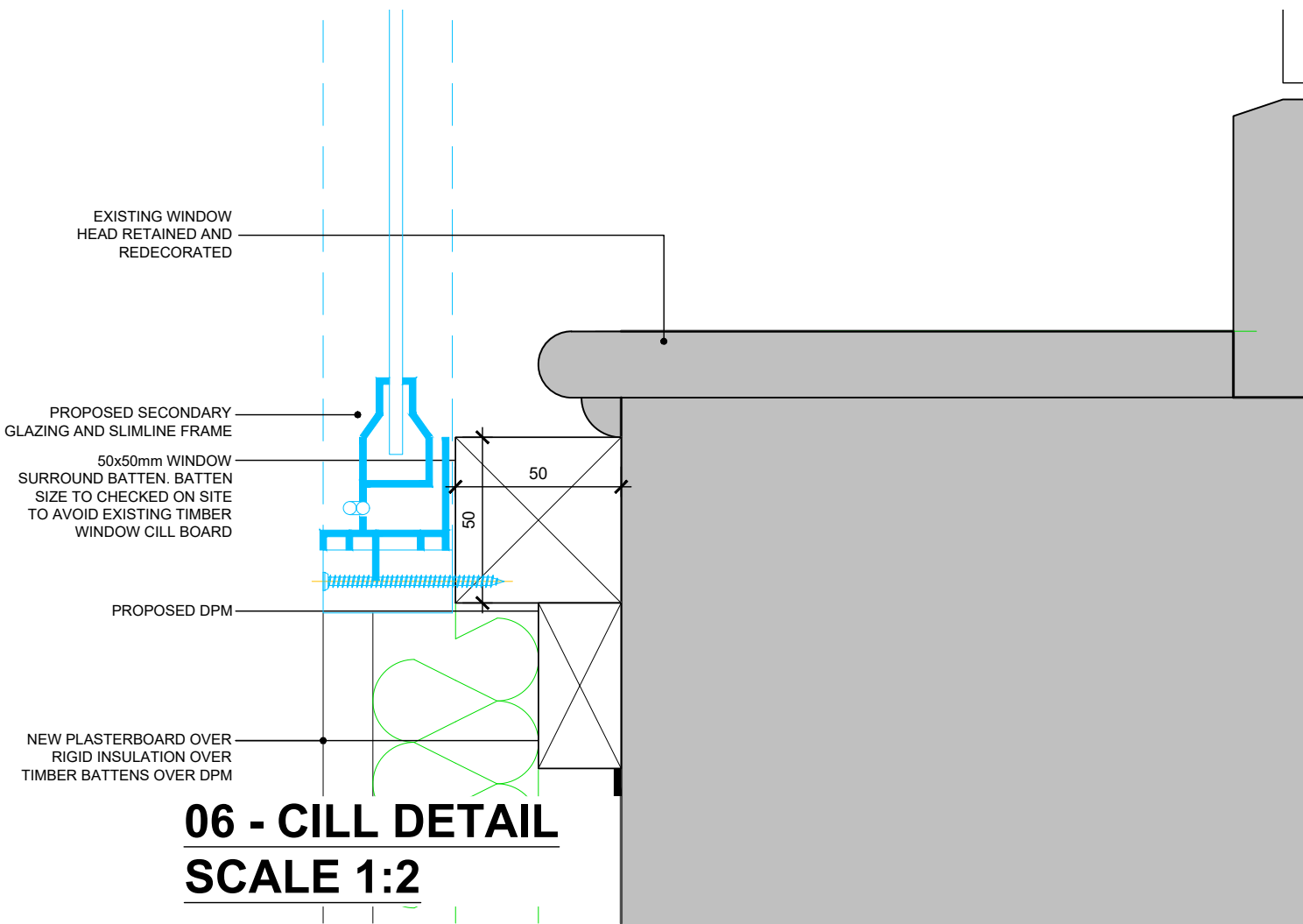

06 - CILL DETAIL
SCALE 1:2

DISCLAIMER NOTE
ADJACENT PROPERTIES AND BOUNDARIES ARE SHOWN FOR ILLUSTRATIVE PURPOSES ONLY AND HAVE NOT BEEN SURVEYED UNLESS OTHERWISE STATED.
ALL AREAS SHOWN ARE APPROXIMATE AND SHOULD BE VERIFIED BEFORE FORMING THE BASIS OF A DECISION.
DO NOT SCALE OTHER THAN FOR PLANNING APPLICATION PURPOSES.
ALL DIMENSIONS MUST BE CHECKED BY THE CONTRACTOR BEFORE COMMENCING WORK ON SITE.
NO DEVIATION FROM DRAWING WILL BE PERMITTED WITHOUT THE PRIOR WRITTEN CONSENT OF ASCOT DESIGN.
THE COPYRIGHT OF THIS DRAWING REMAINS WITH ASCOT DESIGN AND MAY NOT BE REPRODUCED IN ANY FORM WITHOUT WRITTEN CONSENT.
GROUND FLOOR SLABS, FOUNDATIONS, SUBSTRUCTURES, ETC. ALL WORK BELOW GROUND LEVEL IS SHOWN PROVISIONALLY. INSPECTION OF GROUND CONDITIONS IS ESSENTIAL PRIOR TO WORK COMMENCING.
REASSESSMENT IS ESSENTIAL WHEN THE GROUND CONDITIONS ARE APPARENT, AND REDESIGN MAY BE NECESSARY IN THE LIGHT OF SOIL CONDITIONS FOUND. THE RESPONSIBILITY FOR ESTABLISHING THE SOIL AND SUB-SOIL CONDITIONS RESTS WITH THE CONTRACTOR.

Rev	Date	Detail	Secondary Glazing Details	Drawn	Chk
C2	09.12.25	Detail	Secondary Glazing Details	RS	RS
C1	29.08.25	Revised	Construction Issue	RS	CH

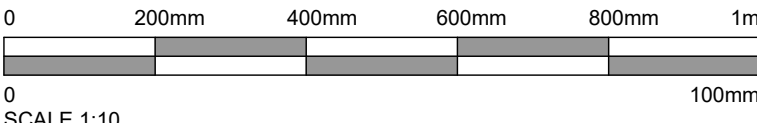

SCALE 1:10
Status
CONSTRUCTION

ASCOT DESIGN
Timeless architecture

HEAD OFFICE
Ashurst Manor,
Ashurst Park, Church
Lane, Slough, UK
Ascot, SL5 8DD
Tel: 01344 299 330

MANCHESTER
No. 1 Booths Park,
Chelford Road,
Knutsford,
WA16 9GS
Tel: 01565 756 147

LONDON
29 Farm Street,
Mayfair,
London,
W1J 8JL
Tel: 020 39940015

Email: info@ascotdesign.com
www.ascotdesign.com

f i p in y

Client
MR STEVE HICKS

Project Title
THE MOAT HOUSE, BIGGS LANE,
ARBORFIELD, WOKINGHAM RG29LN

Drawing Title
EXISTING WINDOW AND
SECONDARY GLAZING DETAILS SHEET 9

Scale	Date	Drawn	Rev
1:10@ A1	JUN 2025	RJS	C2

Job N°	Drawing N°
25-J4803	16-014

The Copyright in this document and design is confidential to and the property of Ascot Design Limited.