

WINDOW REF:
F2, F4, F8, F12, F13

FOR LOCATION REFER TO DRAWING 11-003
FIRST FLOOR PLAN.

SECONDARY GLAZING FRAME TO BE ALUMINUM
- COLOUR WHITE TO MATCH EXISTING

SECONDARY GLAZING FRAME FIXED TO NEW
38x38mm SOFTWOOD BATTENS TO GLAZING
MANUFACTURERS GUIDANCE.

DISCLAIMER NOTE

ADJACENT PROPERTIES AND BOUNDARIES ARE SHOWN FOR ILLUSTRATIVE PURPOSES ONLY AND HAVE NOT BEEN SURVEYED UNLESS OTHERWISE STATED.

ALL AREAS SHOWN ARE APPROXIMATE AND SHOULD BE USED ONLY FOR FORMING THE BASIS OF A DECISION

DO NOT SCALE OTHER THAN FOR PLANNING APPLICATION PURPOSES.

ALL DIMENSIONS MUST BE CHECKED BY THE **CONTRACTOR** BEFORE COMMENCING WORK ON SITE.

NO DEVIATION FROM DRAWINGS WILL BE PERMITTED WITHOUT THE PRIOR WRITTEN CONSENT OF ASSOCIATION.

THE COPYRIGHT OF THIS DRAWING REMAINS WITH **ASCOOT DESIGN** AND MAY NOT BE REPRODUCED IN ANY FORM WITHOUT WRITTEN CONSENT.

THIS DRAWING IS FOR INFORMATION PURPOSES ONLY. WORK BELOW GROUND LEVEL IS SHOWN PROVISIONALLY. INSPECTION OF GROUND CONDITIONS IS ESSENTIAL PRIOR TO WORK COMMENCING.

REASSESSMENT IS REQUIRED WHERE THE GROUND CONDITIONS ARE APPARENT AND REVISION MAY BE NECESSARY IN THE LIGHT OF SURVEY DATA. THE CONTRACTOR SHALL BE RESPONSIBLE FOR IDENTIFYING THE SOIL AND SUB-SOIL CONDITIONS RESTRICTED BY THE **CONTRACTORS**

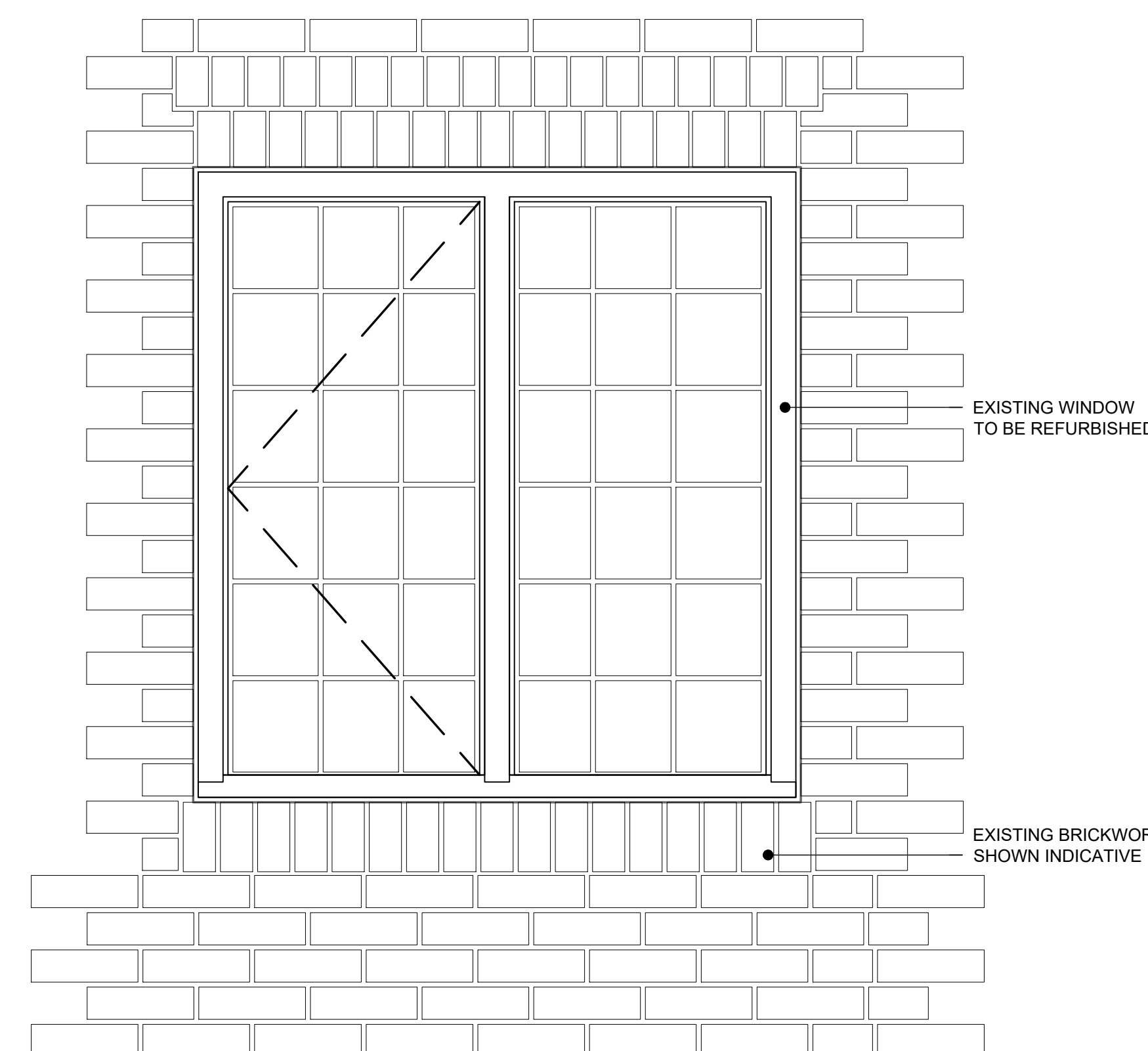
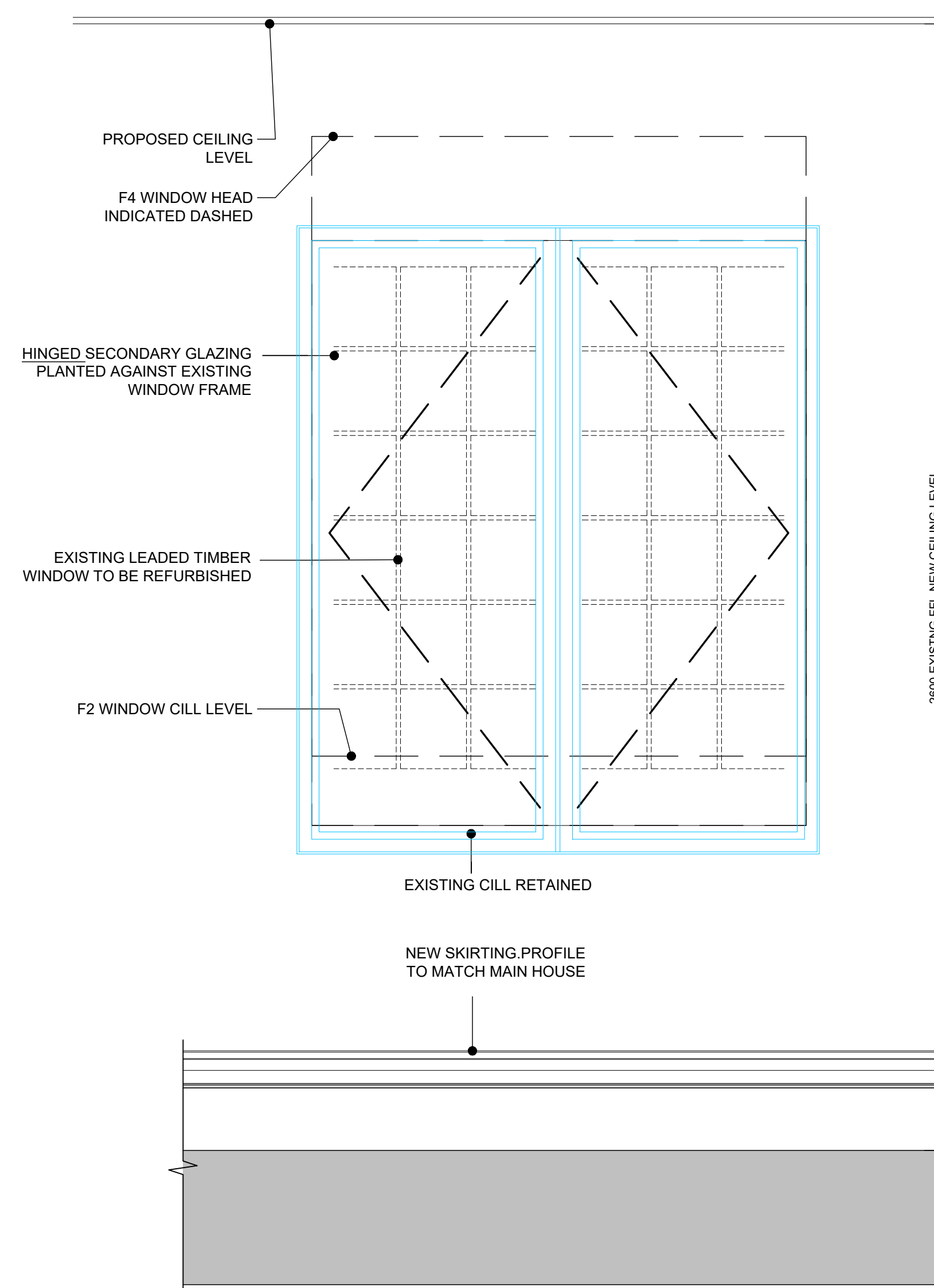
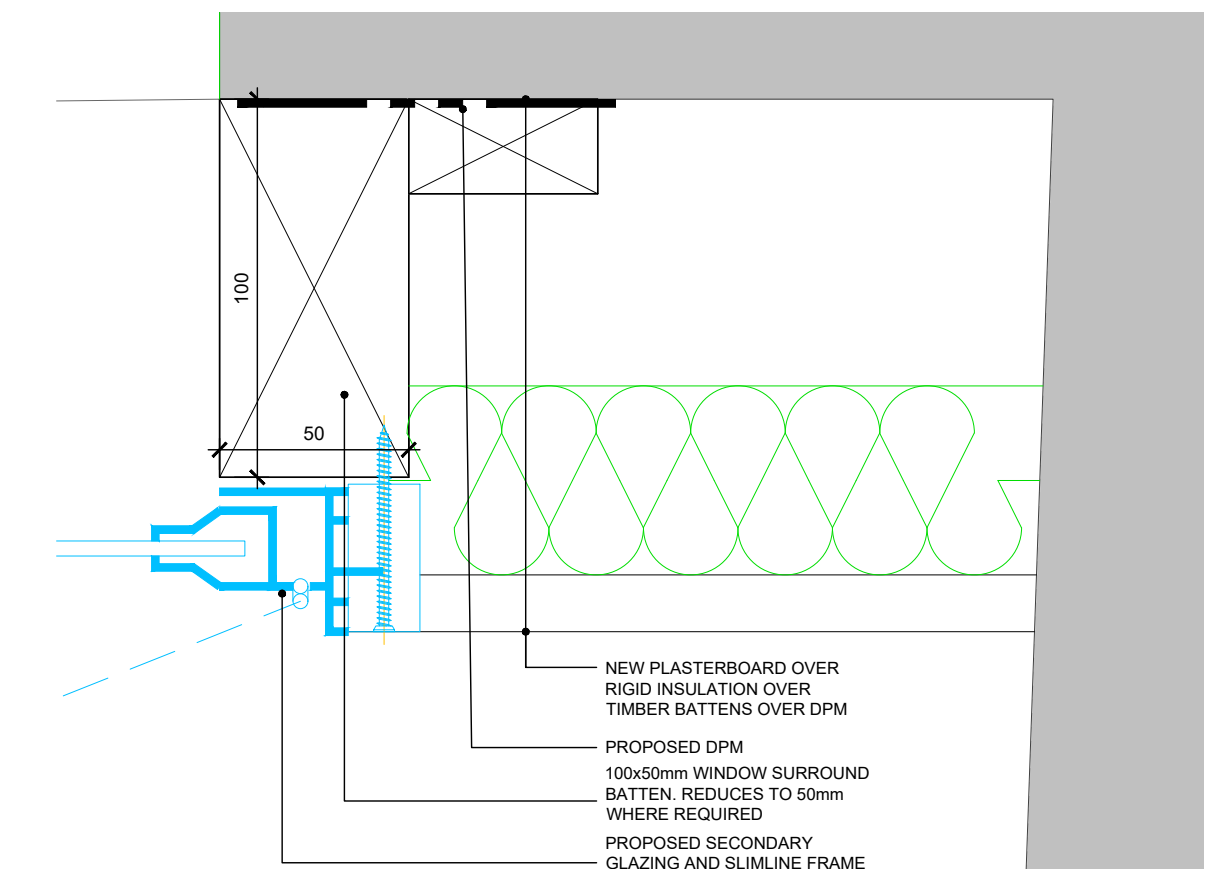
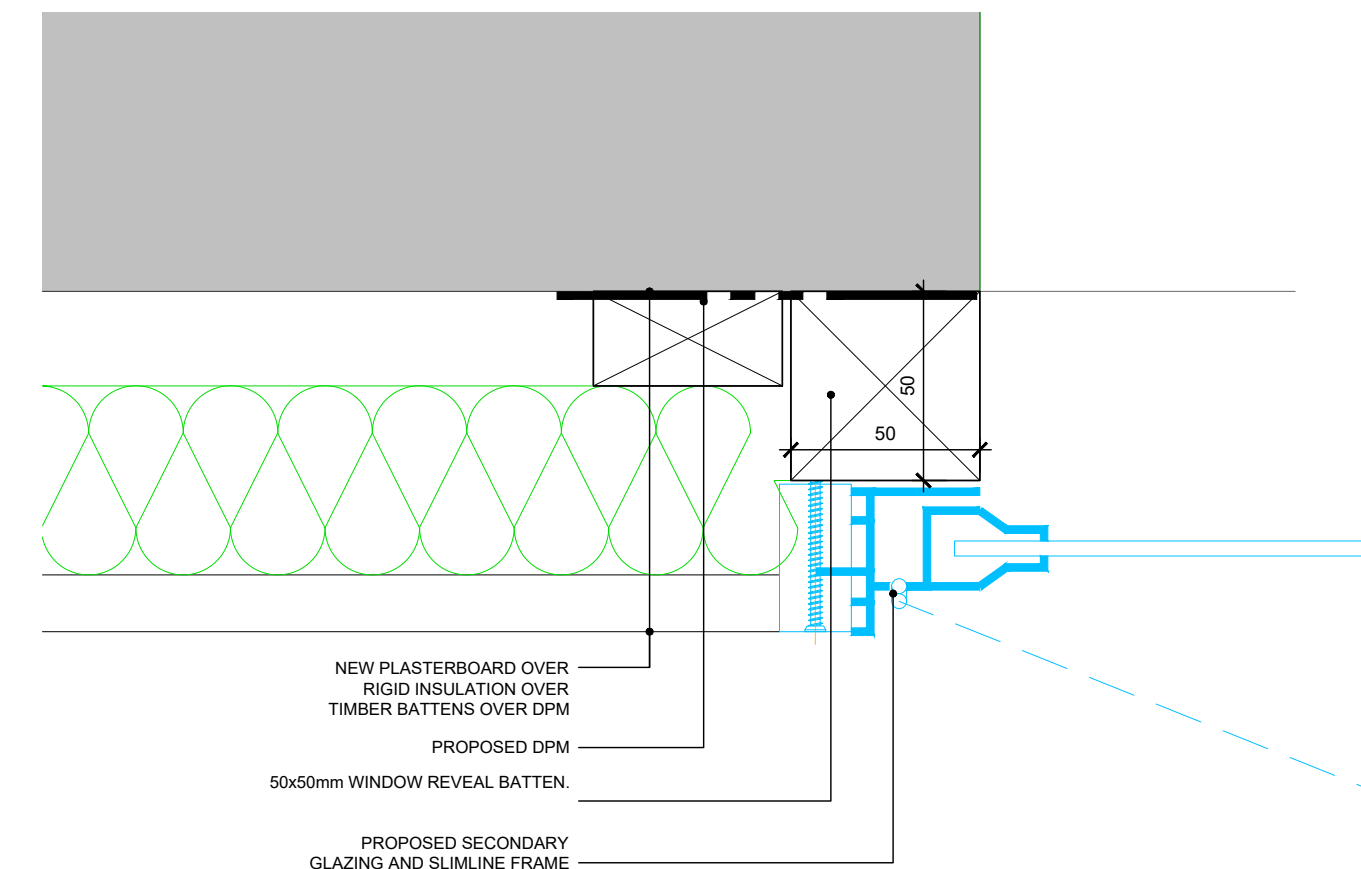
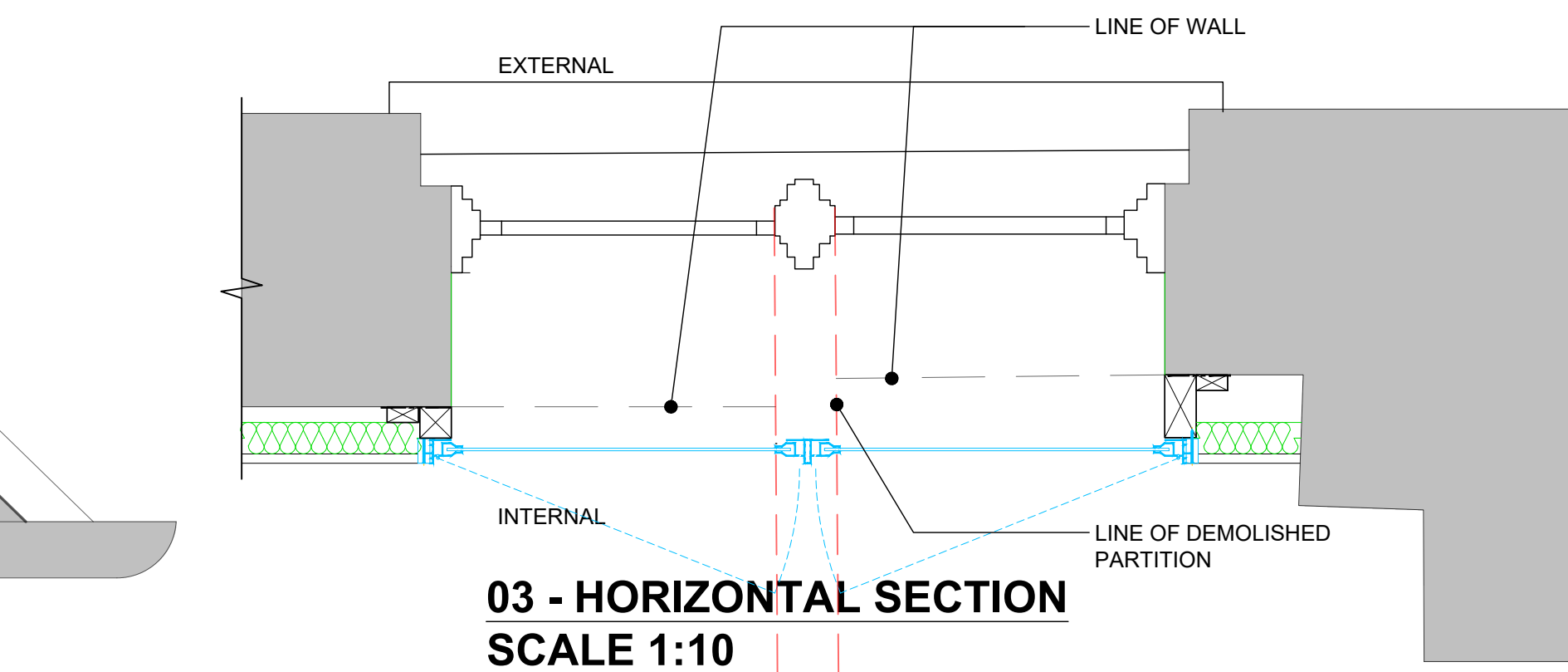
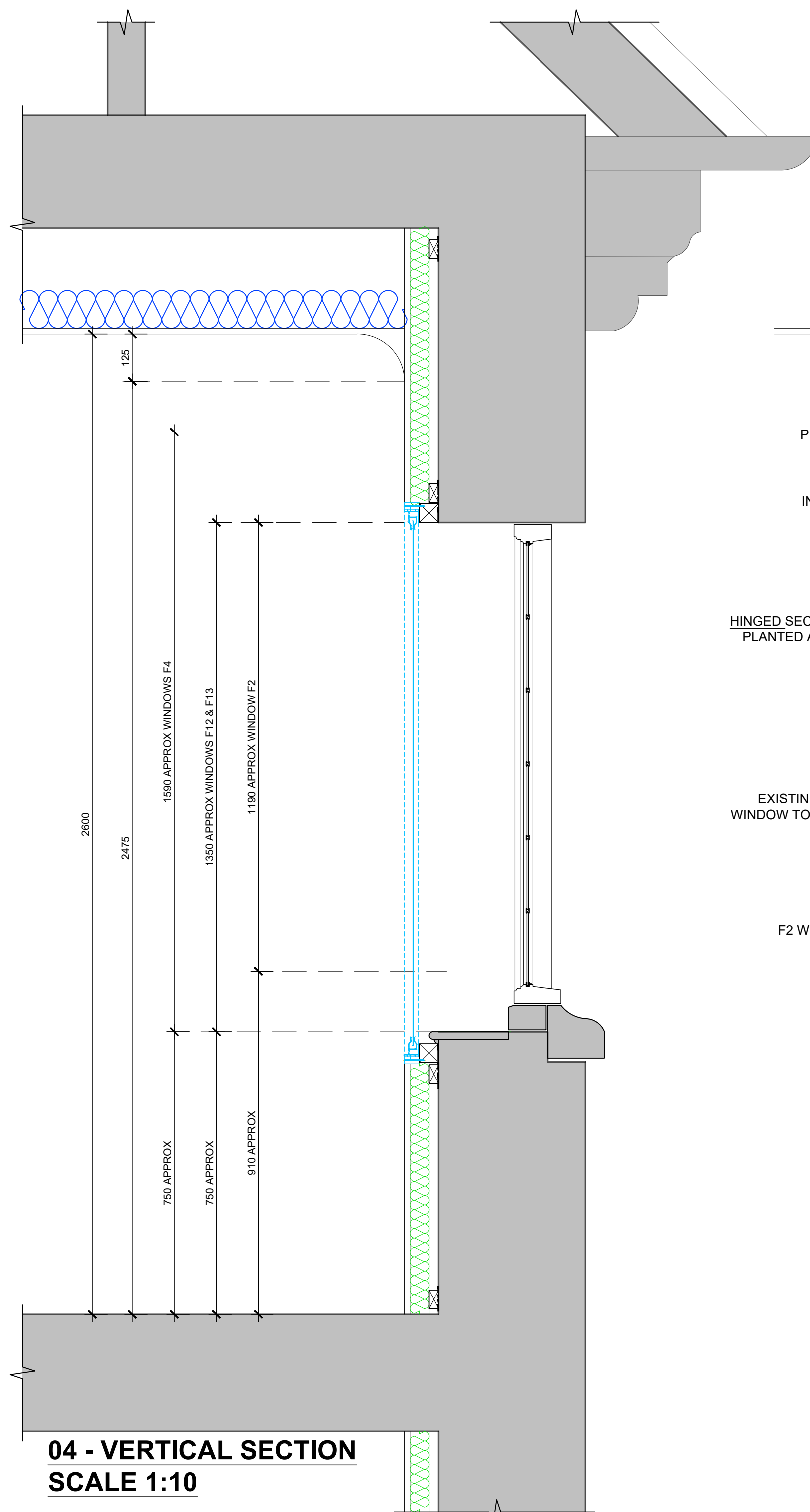

Rev C2	Date 09.12.25	Detail SECONDARY GLAZING DETAILS REVISED. CONSTRUCTION ISSUE	Drwn RS	Chk .
C1	29.08.25		RS	CH

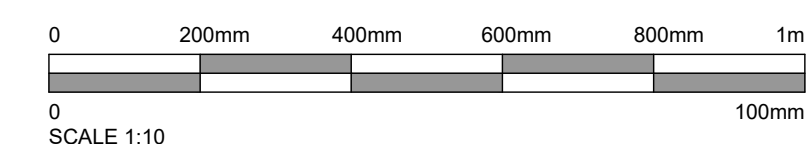

Status	CONSTRUCTION
--------	--------------



Client **MR STEVE HICKS**

Project Title

THE MOAT HOUSE, BIGGS LANE,
ARBORFIELD, WOKINGHAM RG29LN

Drawing Title

EXISTING WINDOW AND
SECONDARY GLAZING DETAILS SHEET 10

Scale 1:10@ A1	Date JUN 2025	Drawn RJS	Rev C2
-------------------	------------------	--------------	-----------

Job N°.	Drawing N°.
25-J4803	16-015

The Copyright in this document and design is confidential to
and the property of Ascot Design Limited.