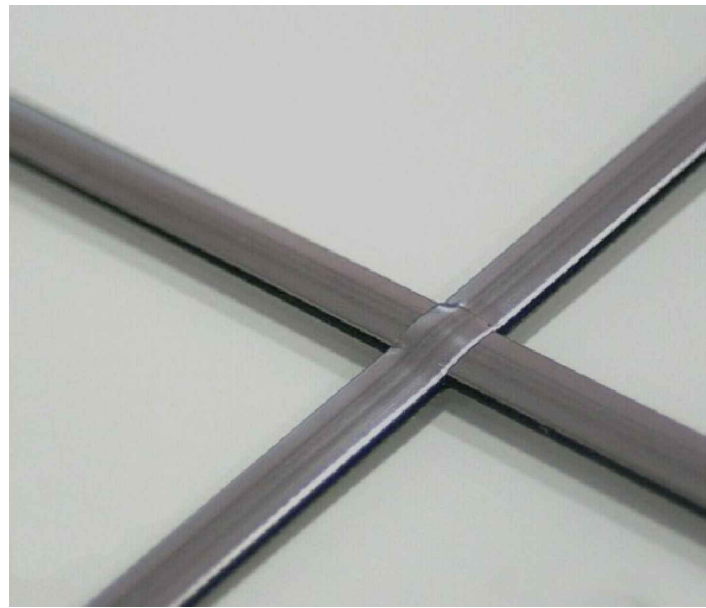
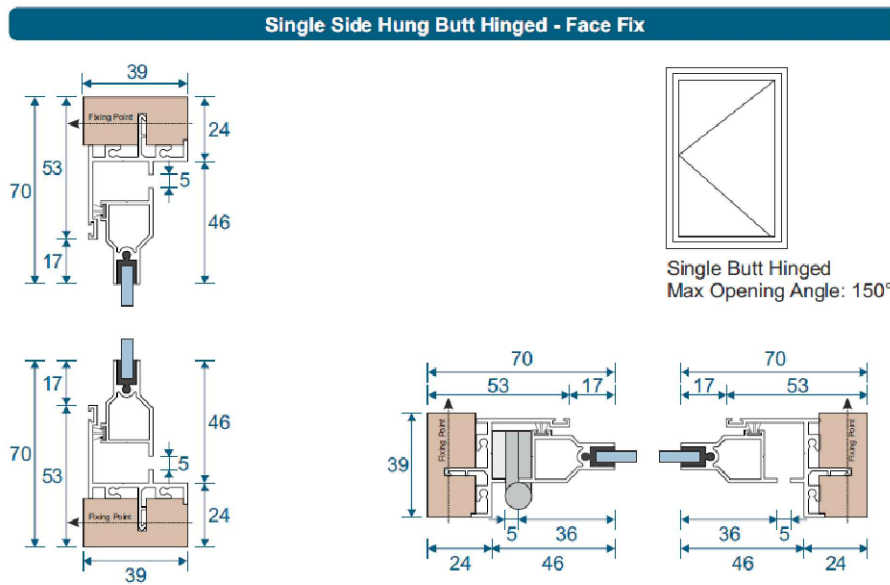

PHOTO OF EXISTING WINDOW FRAME



TYPICAL LEAD GLAZING BAR



SECONDARY GLAZING FRAME DETAIL

WINDOW REF:
F3

FOR LOCATION REFER TO DRAWING 11-003
FIRST FLOOR PLAN.

SECONDARY GLAZING FRAME TO BE ALUMINUM
- COLOUR WHITE TO MATCH EXISTING

SECONDARY GLAZING FRAME FIXED TO NEW
38x38mm SOFTWOOD BATTENS TO GLAZING
MANUFACTURERS GUIDANCE.

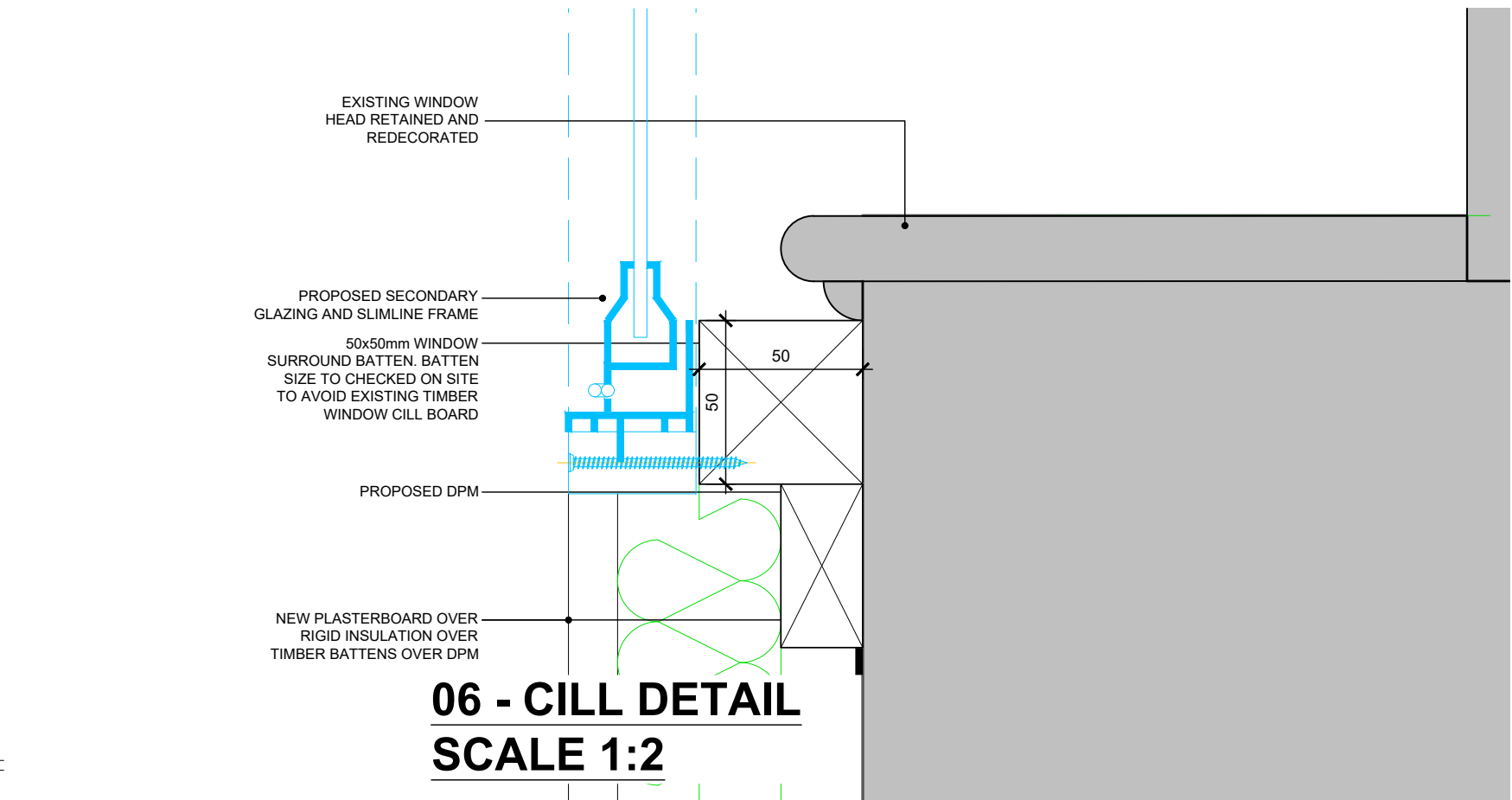
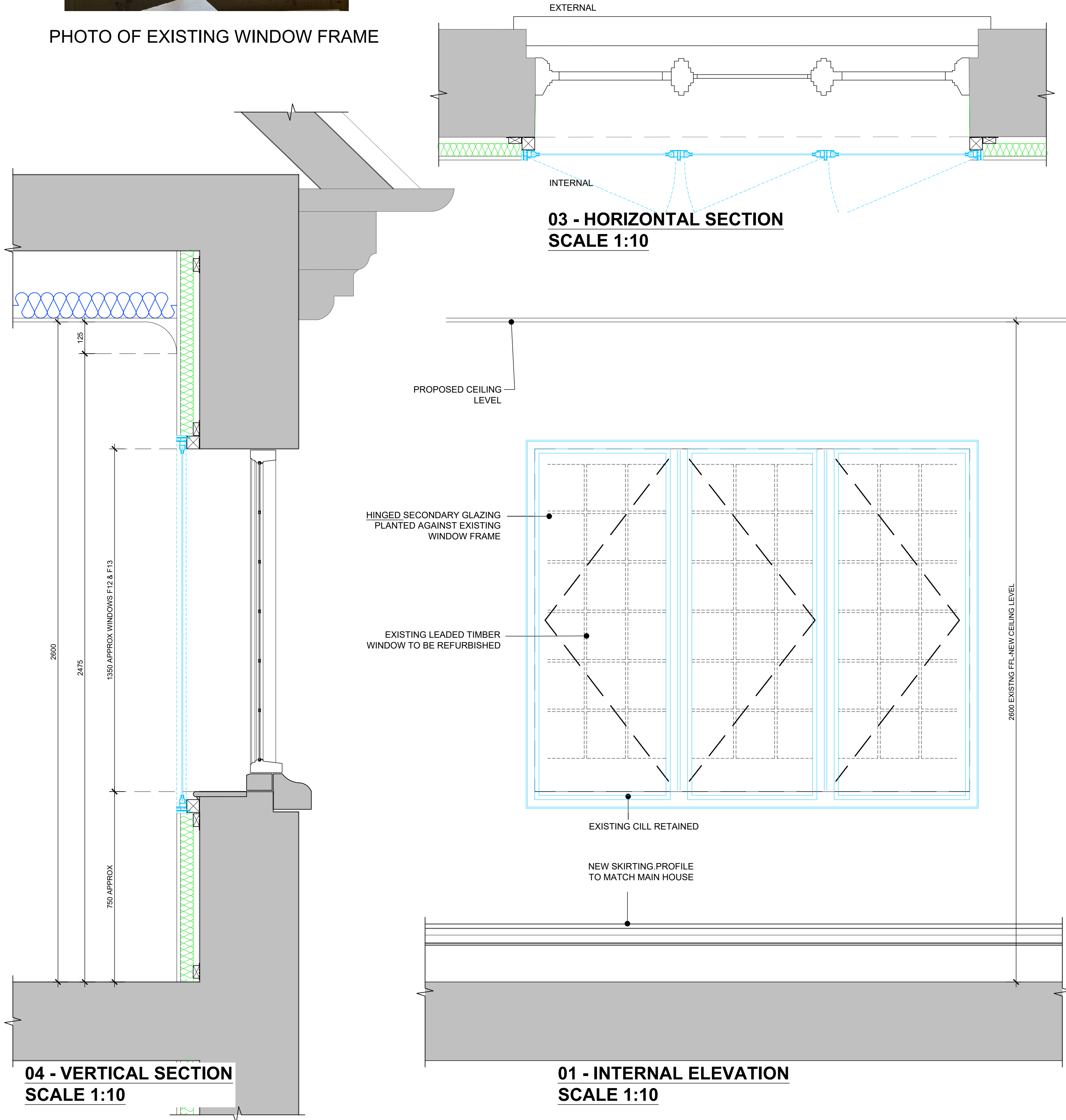

06 - CILL DETAIL
SCALE 1:2

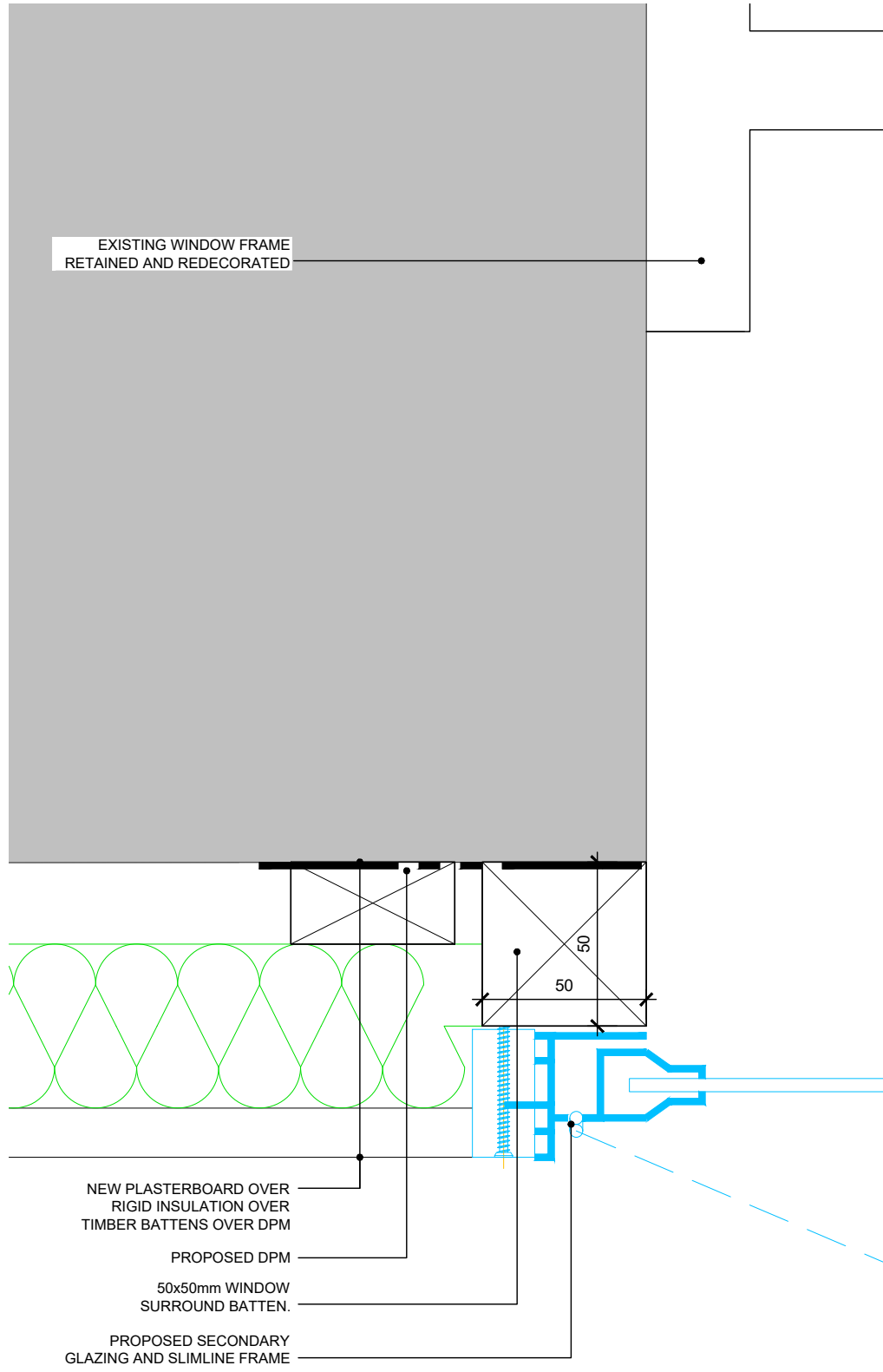

05 - HEAD & REVEAL DETAIL
SCALE 1:2

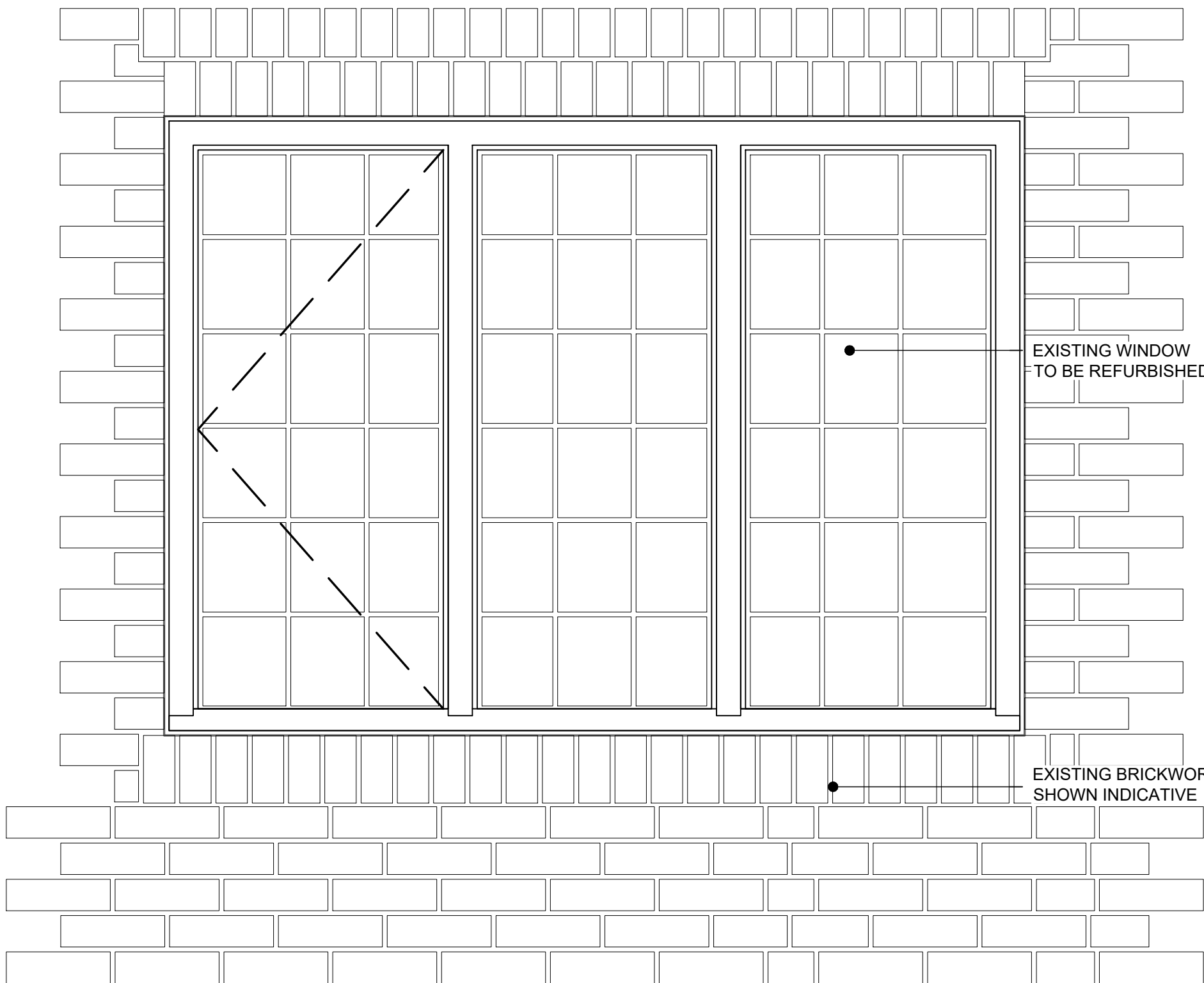

Rev	Date	Detail	Drawn	Chk
C2	09.12.25	SECONDARY GLAZING DETAILS	RS	RS
C1	29.08.25	REVISED CONSTRUCTION ISSUE	RS	CH

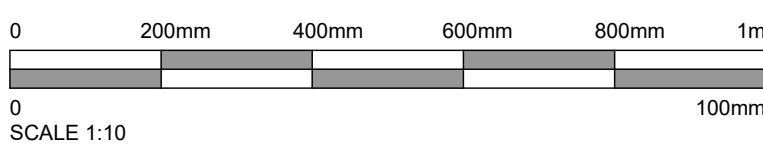

Status
CONSTRUCTION

ASCOT DESIGN
Timeless architecture

HEAD OFFICE
Ashurst Manor,
Ashurst Park, Church
Lane, Sunninghill,
Ascot, SL5 7DD
Tel: 01344 299 330

MANCHESTER
No. 1 Booths Park,
Chelford Road,
Knutsford,
Warrington, WA16 9GS
Tel: 01565 756 147

LONDON
29 Farm Street,
Mayfair,
London, W1J 8RL
Tel: 020 39940015

Email: info@ascotdesign.com
www.ascotdesign.com

f i p in y

Client
MR STEVE HICKS

Project Title
**THE MOAT HOUSE, BIGGS LANE,
ARBORFIELD, WOKINGHAM RG29LN**

Drawing Title
**EXISTING WINDOW AND
SECONDARY GLAZING DETAILS SHEET 11**

Scale	Date	Drawn	Rev
1:10@ A1	JUN 2025	RJS	C2

Job N°	Drawing N°
25-J4803	16-016

The Copyright in this document and design is confidential to
and the property of Ascot Design Limited.