

NOTE

ALL MATERIALS INTENDED TO BE USED ON
NEW EXTENSION ARE TO MATCH EXISTING.

THIS DRAWING HAS BEEN PREPARED WITHOUT
THE BENEFIT OF AN ACCURATE SITE SURVEY

REMAINING (FRONT) ELEVATION IS UNAFFECTED
BY PROPOSED NEW EXTENSION

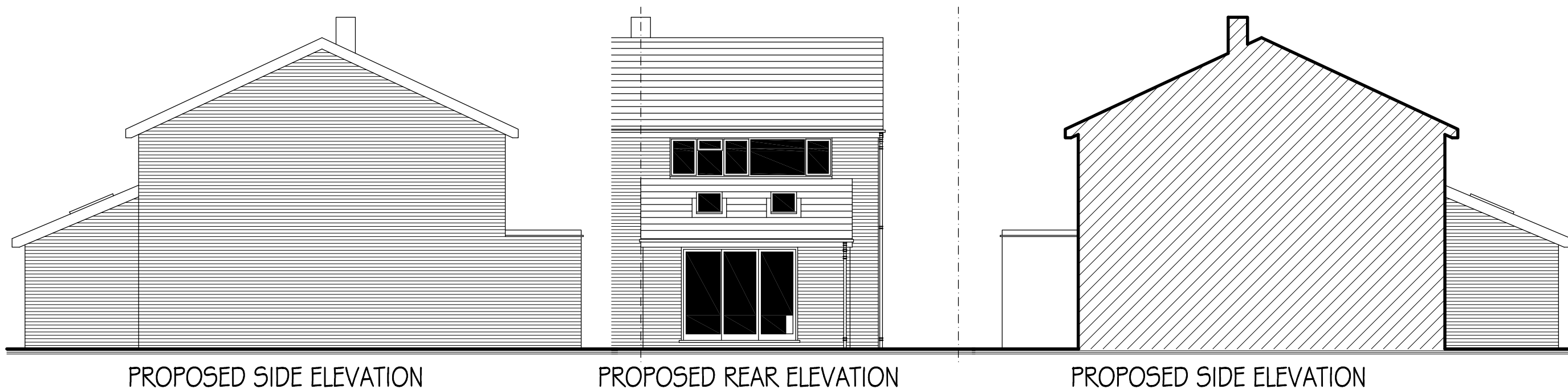

1 0 1 2 3 4 5 6 7 8 9 10
SCALE BAR 1 : 100

RFD

RICHARD FENN DESIGNS

11 HARRIER CLOSE, WOODLEY,
READING, BERKSHIRE. RG5 4PE.
Telephone READING (0118) 9691684
E-Mail : architect@ntlworld.com

PROPOSED SINGLE STOREY REAR EXTENSION TO
REPLACE EXISTING CONSERVATORY AT
17 HUDSON ROAD. WOODLEY for MRS HELEN COX.

PROPOSED ELEVATIONS

DATE	SCALE
AUGUST 31st 2025	1 : 100
DRAWING No.	REVISION

HC24