Patricia Newman Practice

CHARTERED BUILDING SURVEYORS
9 St. Mary's Street
Wallingford Oxfordshire OX10 0EL
Telephone: 01491 8[illegible]

APPROVED

04.JUL.2002 7037

fire brickwork to match existing
UPVC windows to match.
rainwater to soakaways.

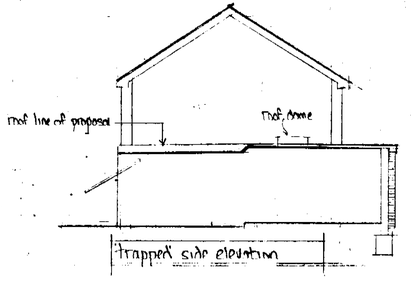

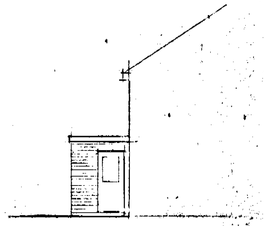

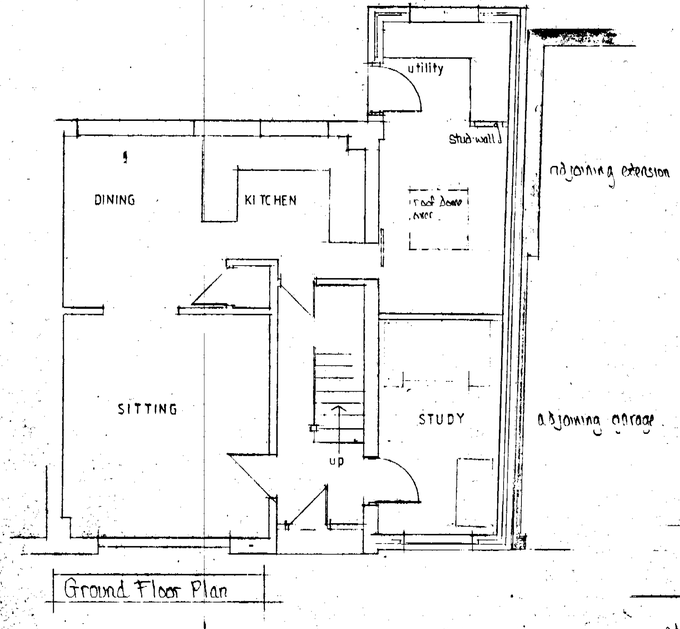

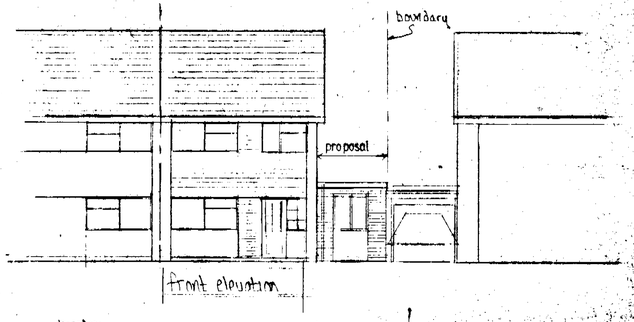

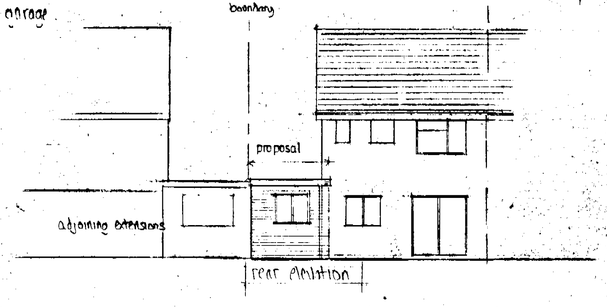

Proposed extension at 35, Springdale, Farley
Mr and Mrs M. Porter

Plan no. 02/JP/1324-1a
Scales 1:50, 1:100

COPYRIGHTS RESERVED