NOTES

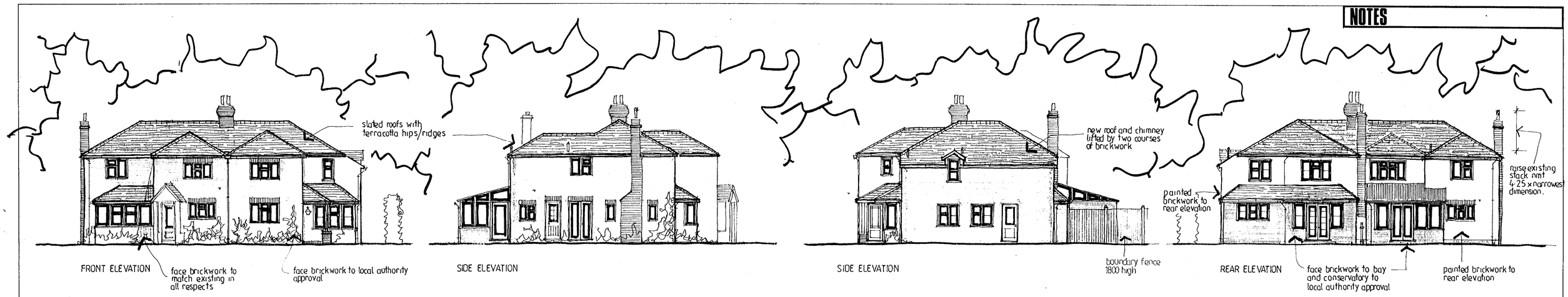

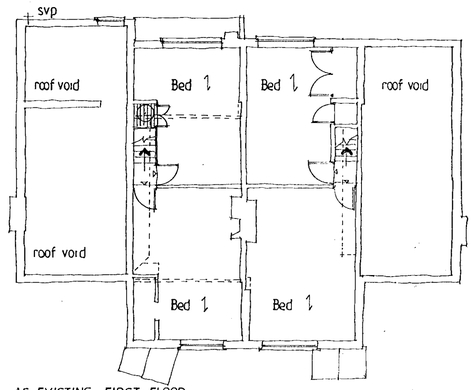

AS EXISTING · FIRST FLOOR

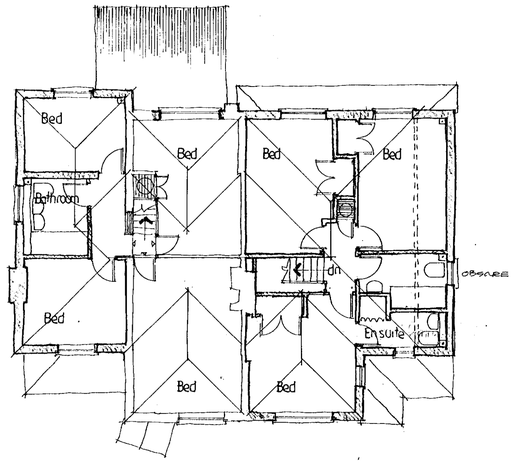

AS PROPOSED · FIRST FLOOR

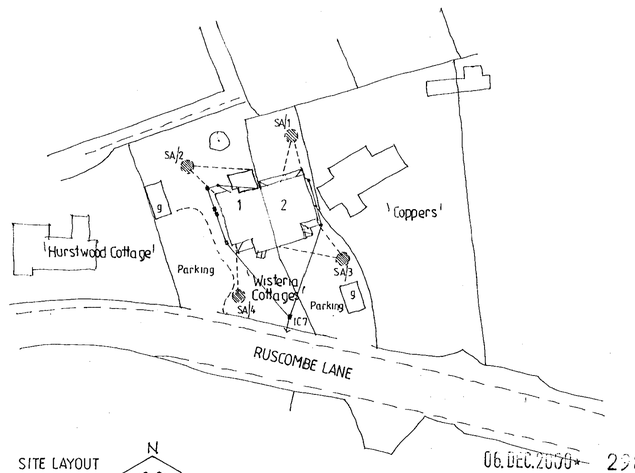

SITE LAYOUT
Scale 1:500

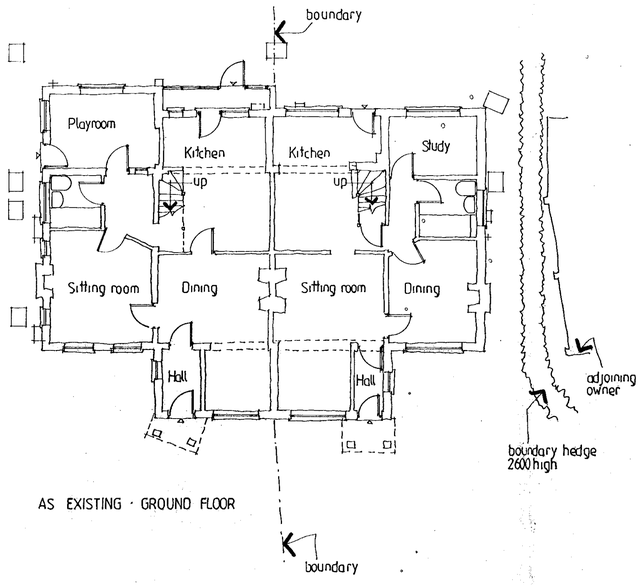

AS EXISTING · GROUND FLOOR

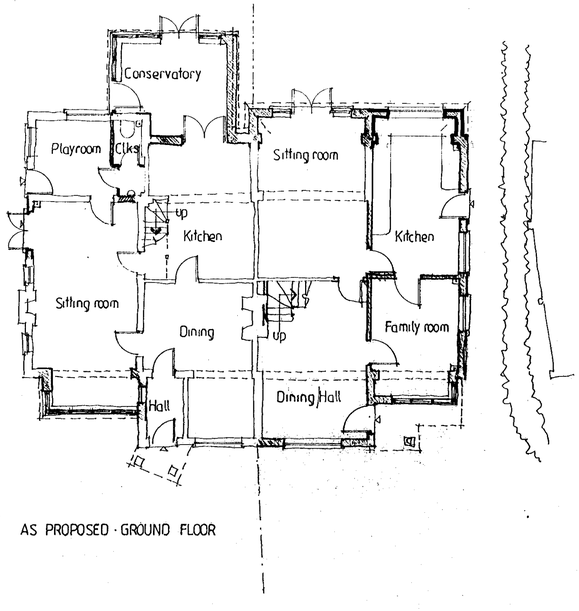

AS PROPOSED · GROUND FLOOR

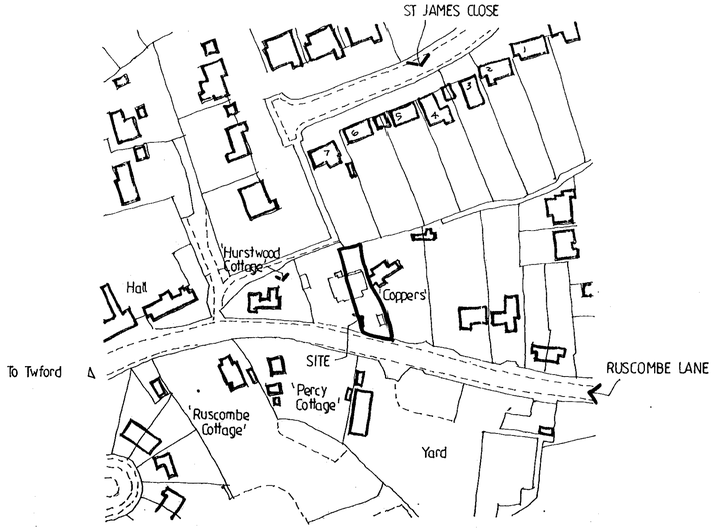

LOCATION PLAN
Scale 1:1250

REVISIONS AND PRINTS

6	PLANNING APP^N 1	5·5·2000
6	PLANNING APP^N 2	"
1	CLIENT 1	"
1	CLIENT 2	"
1	STRUCT ENGINEER (BOB HEWITT)	10.7.2000
1	CLIENT (for STRUCT ENGR)	31.7.2000
A	PLAYROOM DOOR CANOPY REMOVED, FRENCH DOORS ADDED TO N°1 SITTING ROOM, CLOAKS ADDED TO N°1 PLAYROOM, CONSERVATORY AMENDED, BATHROOM TO N°1 REMOVED FROM GRD FLOOR, N°2 STAIR AMENDED,	3.9.2000
2	BOTH CLIENTS	6.9.00
1	STRUCTURAL ENGINEER	5.9.00
B	CONSERVATORY ADDED BACK IN, N°1 BATHROOM INCREASED IN SIZE, N°1 ~~SITTING ROOM BAY WINDOW~~ AMENDED, N°1 FRONT BED CPD OMITTED	10.9.00
4	BUILDING REGS APPN	11.9.00
1	STRUCT^L ENGINEER	"
4	LOCAL AUTHORITY - PLANNING DEPT	12.9.00

06.DEC.2000 2987

CLIENT

MR AND MRS C.RODGERS,
'Wisteria Cottage',
Ruscombe Lane,
Ruscombe, Berkshire.
RG10 9JP

MRS G. COULING,
2 Wisteria Cottage,
Ruscombe Lane,
Ruscombe, Berkshire.
RG10 9JP

PROPOSED EXTENSIONS AND ALTERATIONS.

Plans as existing
Elevations
Site/Location plans

DRAWN Alan Miller AC1OB

SCALE 1:100 1:1250 1:500 **DATE** 2 May 2000

1	CLIENT	4·12·00
6	Planning application	4·12·00
C	Kitchen extension added TO N°2.	2·12·2000
6	PLANNING APPLICATION - FOR CONSERVATORY + MINOR AMENDMENTS N°1	10/10/2000

WESSEX DESIGN CONSULTANTS

9 NIGHTINGALE GARDENS,
SANDHURST,
BERKSHIRE, GU47 9DQ.
Tel. 01252 872555 Fax: 01252 890127

DRAWING N° 1230/2 c

AMI SUPPLIES 1025