

PLEASE NOTE:
THESE PLANS MUST NOT BE ACTED UPON UNTIL THE APPROPRIATE
PLANNING AND BUILDING REGULATION APPROVALS HAVE BEEN GRANTED.
SHOULD THE WORKS BE UNDERTAKEN PRIOR TO THE ABOVE APPROVALS
BEING IN PLACE, IT IS DONE SO ENTIRELY AT THE CLIENTS OWN RISK.

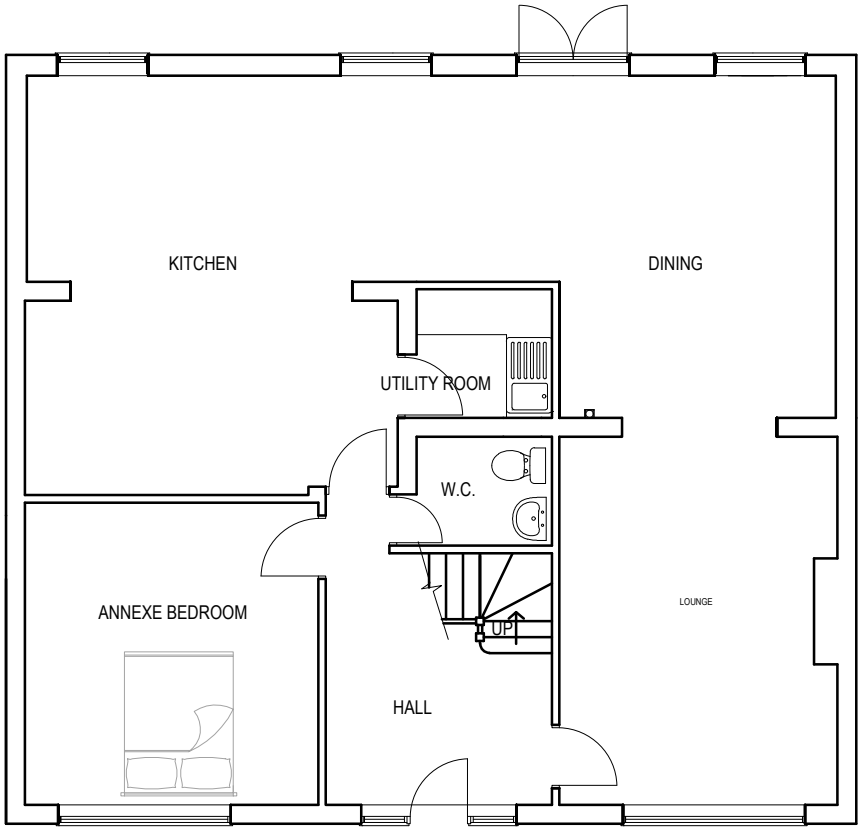

PRE-EXISTING GROUND FLOOR PLAN

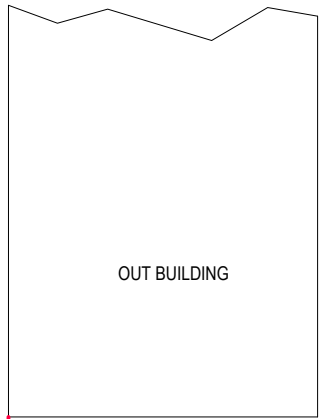
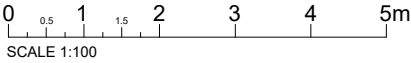

PROJECT: 384 LONDON ROAD EARLEY READING RG6 1BA	DRAWING TITLE: PRE-EXISTING GROUND FLOOR PLAN	 CREATIVE DESIGN & STRUCTURE	UNIT 1, HENSON HOUSE, NEWTOWN ROAD HENLEY-ON-THAMES, RG9 1HG TEL: 01491411922	DRAWN: E.B	DRAWING NO. 31522-10	REV.
				SCALE: 1:100 @ A3		
				DATE: APRIL 2024		
				STATUS: PLANNING		