

Proposed Front Elevation

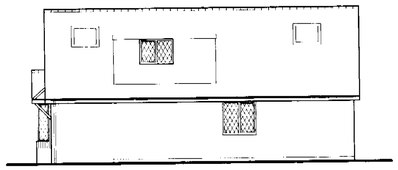

Proposed Side Elevation

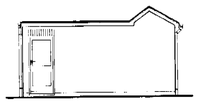

Proposed Side Elevation

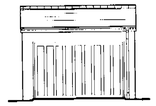

Proposed Front Elevation

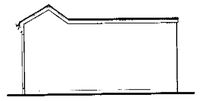

Proposed Side Elevation



Proposed Rear Elevation

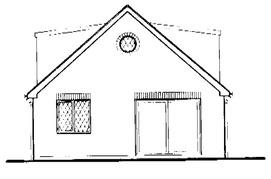

Proposed Rear Elevation

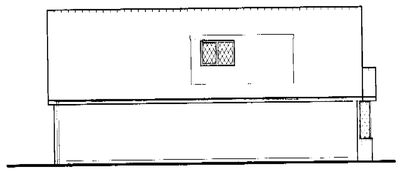

Proposed Side Elevation

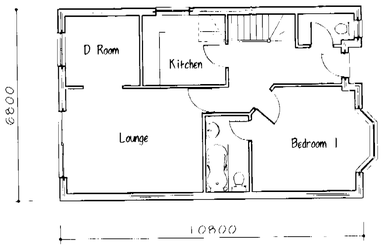

Proposed Ground Floor Plan

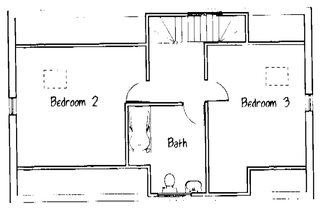

Proposed Loft Plan

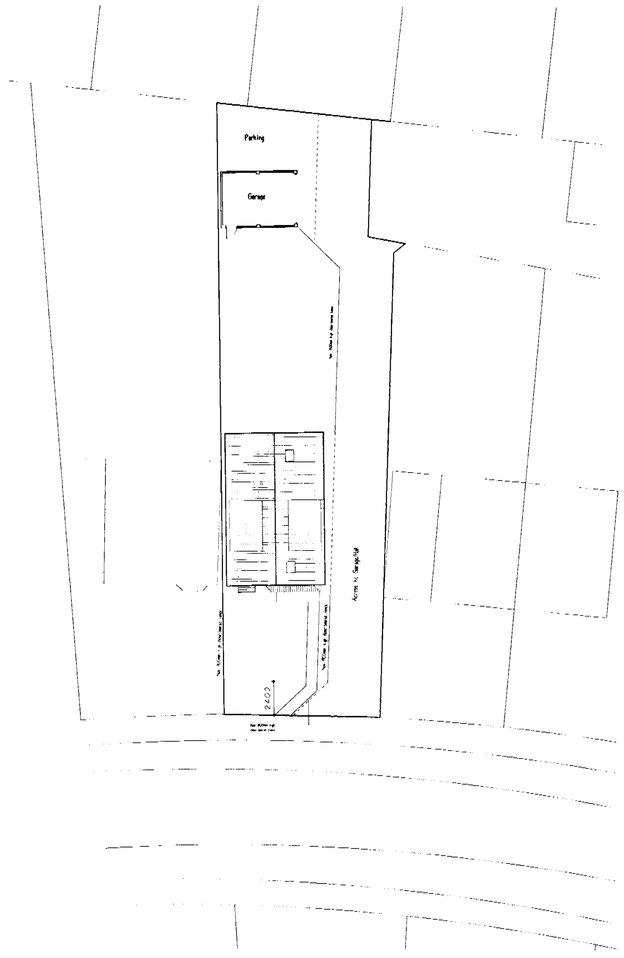

Proposed Block Plan

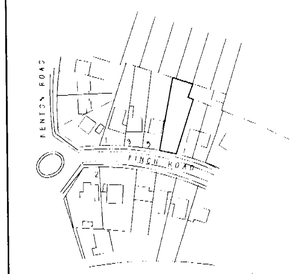

Location Plan



Rev H - Spray added - May 2002
Rev A - Front light amended/landing window added - April 2002

R. A. P. Developments.

Land 5-7, Finch Road,
Earley,
Berks.

Proposed Bungalow.

Revised Plan

M. G. Humphrey

1:100, 1:200 Mar 2002

PT/1334/1 B

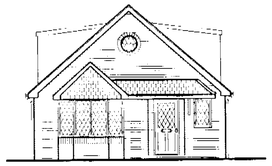

Proposed Front Elevation

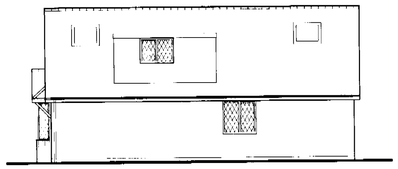

Proposed Side Elevation

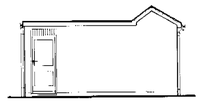

Proposed Side Elevation



Proposed Front Elevation

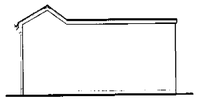

Proposed Side Elevation



Proposed Rear Elevation

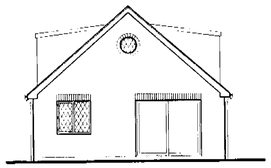

Proposed Rear Elevation

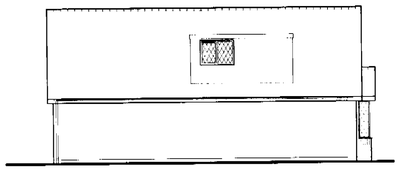

Proposed Side Elevation

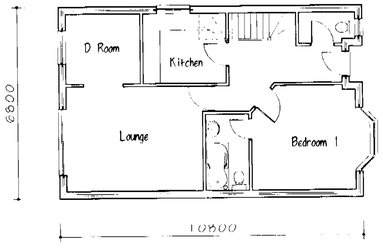

Proposed Ground Floor Plan

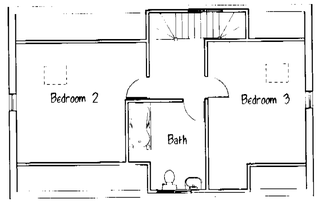

Proposed Loft Plan

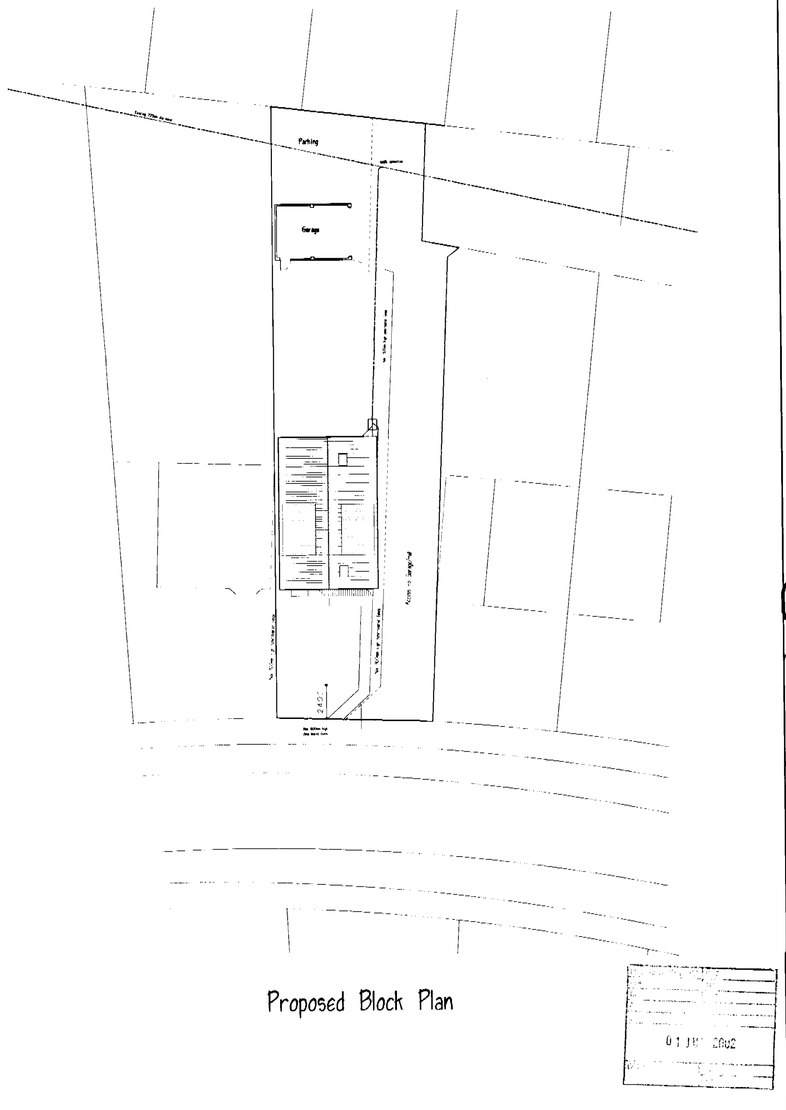

Proposed Block Plan

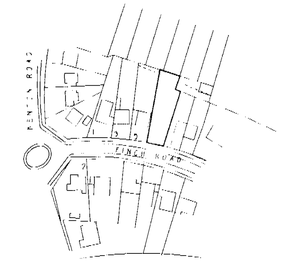

Location Plan Scale 1:1250

Rev C - Garage siting amended - June 2002
Rev B - Splay added - May 2002
Rev A - Roof light removed/standing window added April 2002

R. A. P. Developments.

Land 5-7, Finch Road,
Earley,
Berks.

Proposed Bungalow

M. G. Humphrey MRICS
RICS
81 Lyndon Lane
Burnham
Bucks
SL1 8EG
Tel 01628 661355

Scale 1:100, 1:200 Date Mar 2002
Drawg No PT/1334/1 Rev B

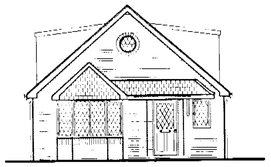

Proposed Front Elevation

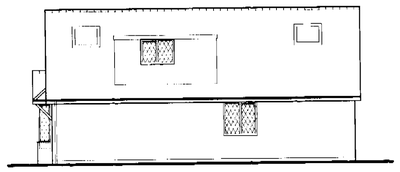

Proposed Side Elevation

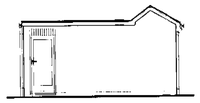

Proposed Side Elevation

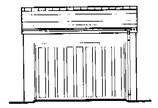

Proposed Front Elevation



Proposed Side Elevation



Proposed Rear Elevation

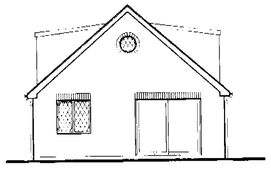

Proposed Rear Elevation

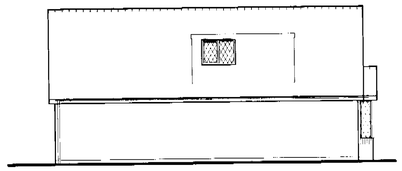

Proposed Side Elevation

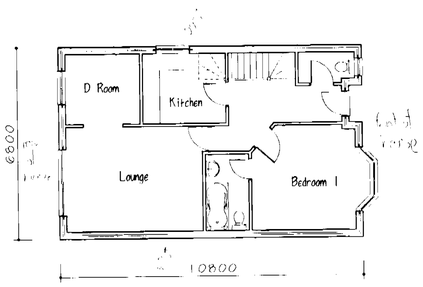

Proposed Ground Floor Plan

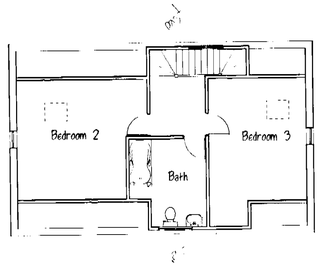

Proposed Loft Plan

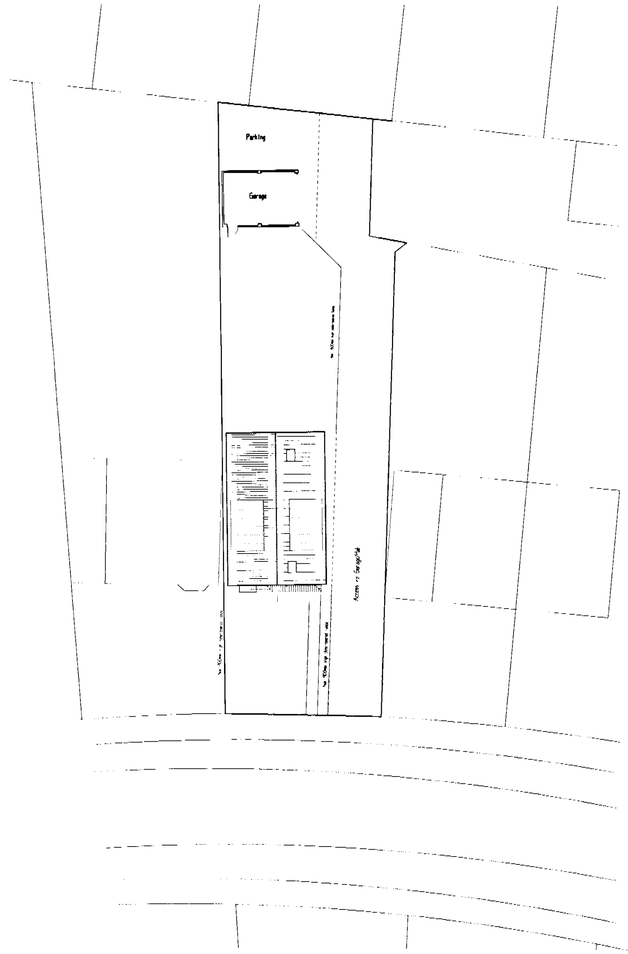

Proposed Block Plan

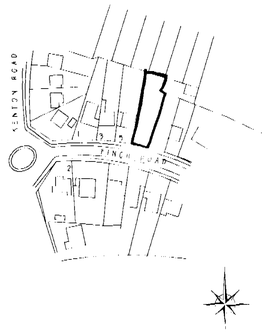

Location Plan

12 APR 2002

12.APR.2002* 6223

Rev A - Roof light amended/landing window added - April 2002

R. A. P. Developments.

Land 5-7, Finch Road,
Earley,
Berks.

Proposed Bungalow.
Superceded

M. G. Humphrey ARIES
81, Green Lane
Burnham
Bucks
SL1 8EG
Telephone 01628 661355

Scale 1:100, 1:200 Date Mar 2002
Drwg No PT/1334/1 Rev A