

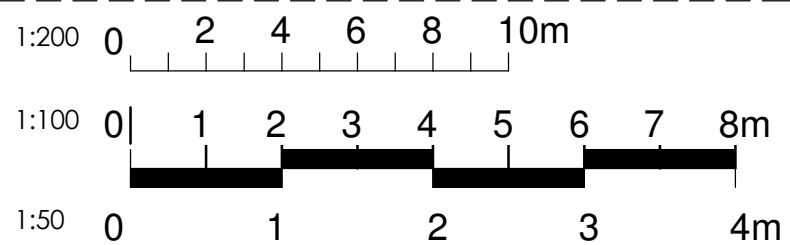

PLAN | DESIGN | BUILD
JCENG SOLUTIONS
tel:0118 348 6230 mob:07411070270
email:info@jcengsolutions.com
web:www.jcengsolutions.com

NOTES:
The Contractors are required to verify all dimensions, drainage runs, and site conditions prior to the commencement of works. Any errors, omissions, or discrepancies must be reported immediately to JCENG Solutions. All works must comply with current Building Regulations, British Standards, relevant Codes of Practice, and Local Authority requirements. No alterations or modifications are to be made to this drawing without the prior written consent of JCENG Solutions.

This drawing remains the property of JCENG Solutions and is issued on the strict condition that it shall not be reproduced, disclosed, or copied, in whole or in part, to any unauthorised party without prior written permission

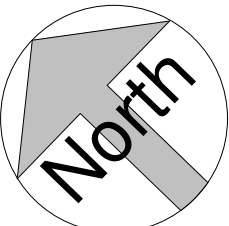

- Site boundary

== Beam /Lintels

- - - Demolition

- - - Roof Light

RL
- IC - Inspection Chamber

MH - Man hole

Soil vent pipe (svp)

Rainwater pipe (rwp)
- New cavity wall / timber stud wall

Existing structure to be unaffected

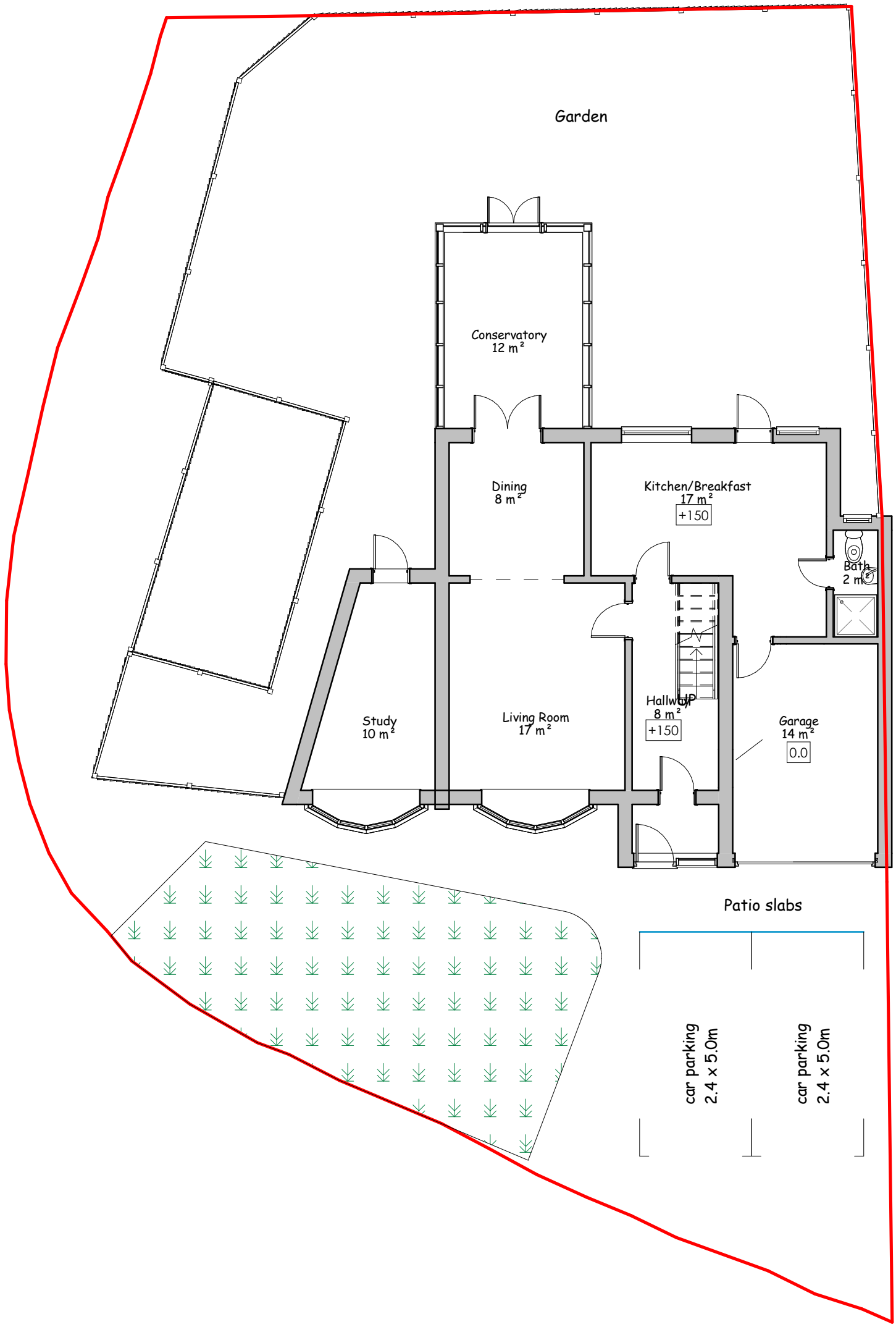

Existing Ground Floor
1 : 100

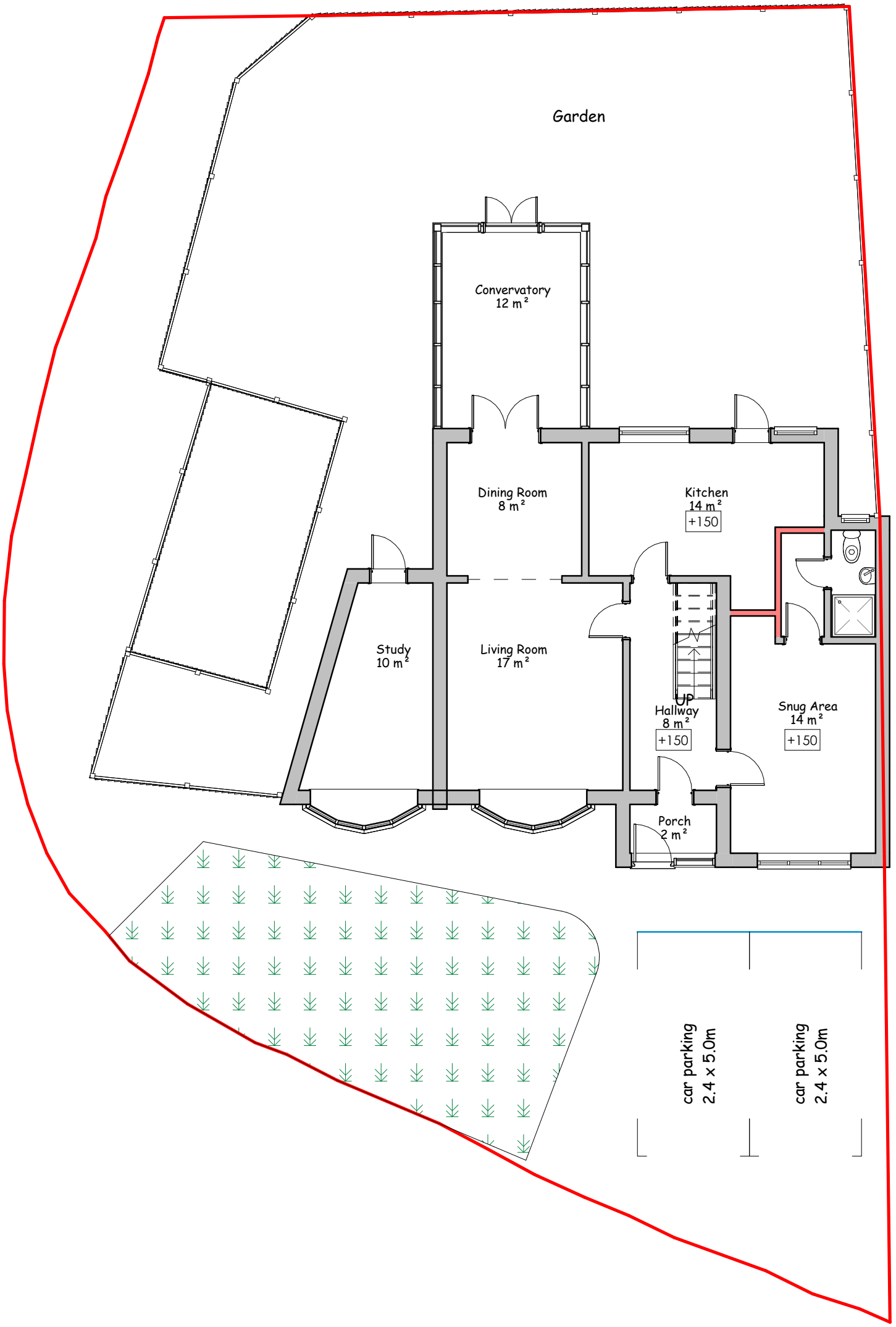

Proposed Ground Floor
1 : 100

REV	DATE	DESCRIPTION
-----	------	-------------

CLIENT ADDRESS

1 Loxwood, Earley,
Reading RG6 5QZ

TITLE

Exiting & Proposed
Ground Floor

CLIENT

Mr. Naseem

DRAWN BY JC	CHECKED BY RB	DATE
----------------	------------------	------

SCALE (@ A1) As indicated	PROJECT NUMBER 300
------------------------------	-----------------------

DRAWING NUMBER PP-300-RG-02	REV
--------------------------------	-----