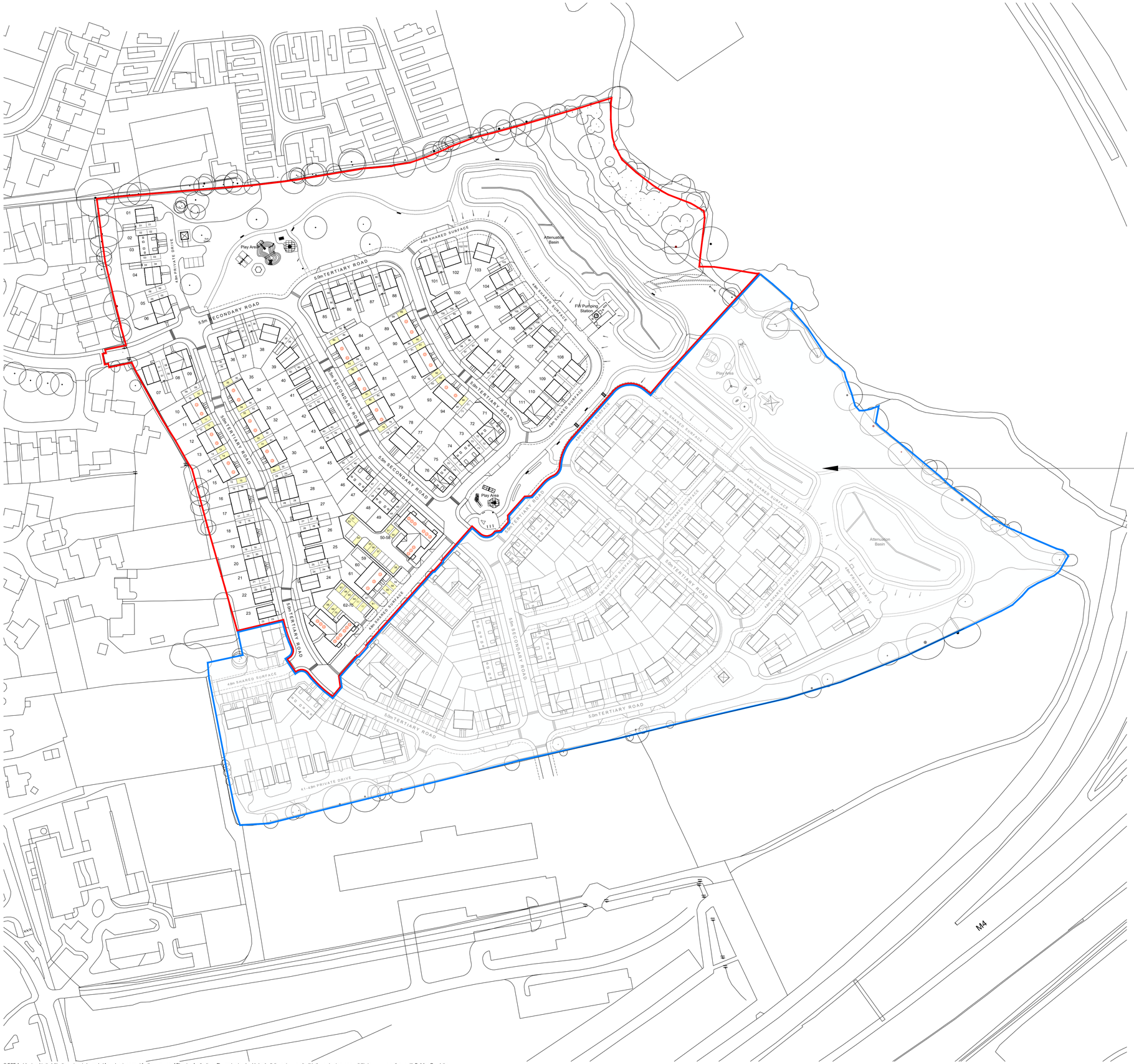

CDM 2015 Health & Safety Information

This information relates only to 'Significant Hazards' identified on this drawing and is to be read in conjunction with the Designer's Hazard Register.

N

Proposed Accessible Provision

- Part M4(2) Dwelling (45no. - 40%)
- Part M4(2) Parking space with future provision to 3.3m width

Rev	Date	Revision Details	Dr	Ch
E	24.04.26	Landscape & Site Updates	EB	KE
D	27.03.26	Flats & Sub Station Repositioned	EB	KE
C	07.01.26	House Substitution	EB	KE
B	23.05.25	Drawing Amendments	EB	KE
A	09.05.25	Amended to latest layout adjustments	KE	AK

London: 76 Great Suffolk Street London, SE1 0BL
T 0207 928 2773 E london@ecearchitecture.com
Sussex: 64 - 68 Brighton Road, Worthing West Sussex, BN11 2EN
T 01903 248777 E sussex@ecearchitecture.com
Bristol: Westworks, Beacon Tower Colston Street, Bristol, BS1 4XE
T 0117 214 1101 E bristol@ecewestworks.com

ECE Architecture
www.ecearchitecture.com

Client's Name
Taylor Wimpey West London

Job Title
Land off Watmore Lane, Winnersh

Drawing Title
Accessibility Plan

Scale
1:1000 @ A1 / 1:2000 @ A3

metres 20 40 60 80 100

Drawn	Checked	Date
EB	KE	20.03.25

Job No	Drawing No	Rev
7135A	PL-109	E

Status
APPROVAL

CAD Plot date: 24/04/2026 - 15:03:36 7135a-site.dwg

© ECE Architecture Limited. No dimensions to be scaled from drawing except for the purposes of Planning Applications. The contractor should check all dimensions on site. It is the contractors responsibility to ensure compliance with Building Regulations.