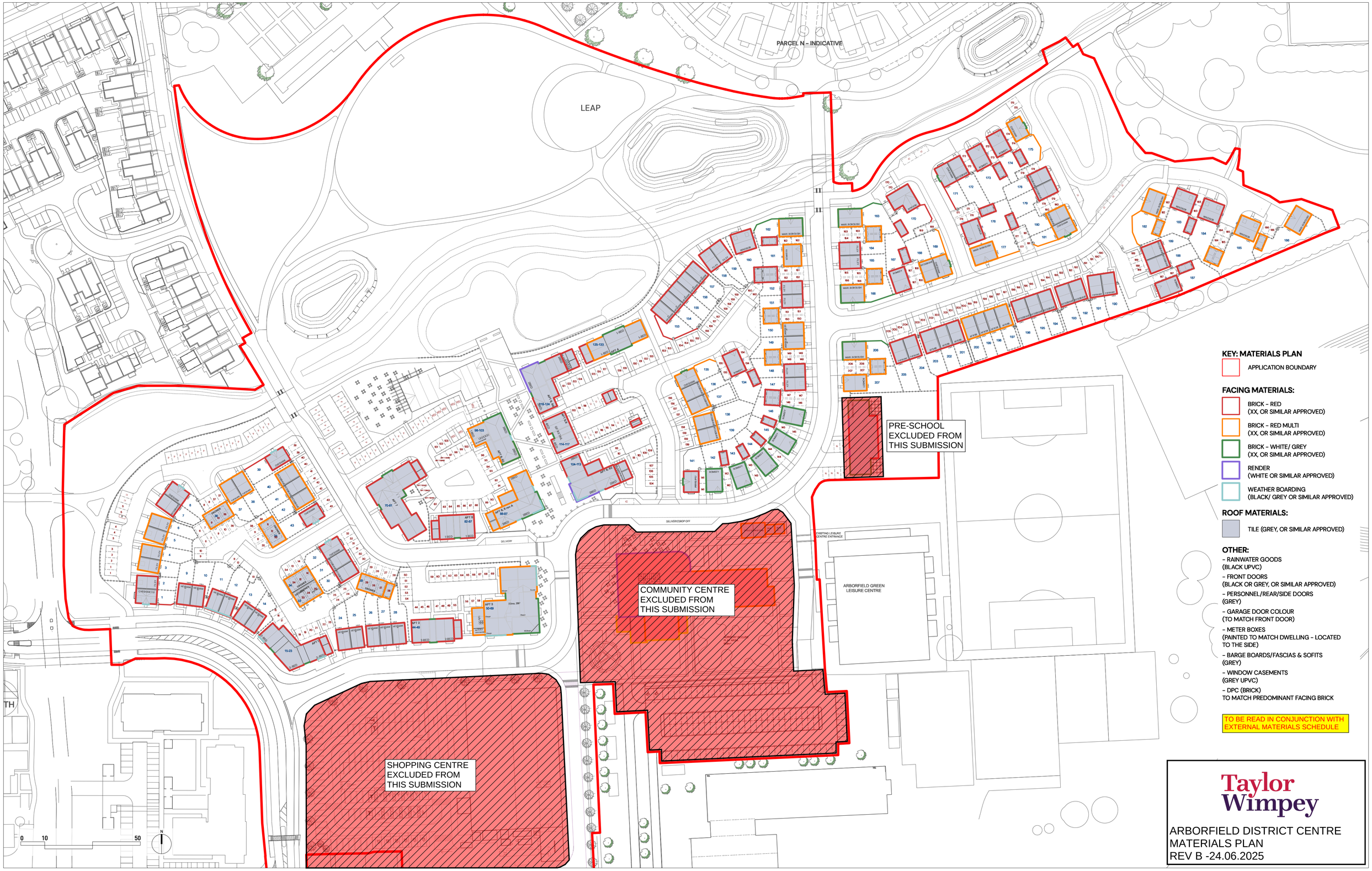

KEY: MATERIALS PLAN

APPLICATION BOUNDARY

FACING MATERIALS:

BRICK – RED
(XX, OR SIMILAR APPROVED)

BRICK – RED MULTI
(XX, OR SIMILAR APPROVED)

BRICK – WHITE/ GREY
(XX, OR SIMILAR APPROVED)

RENDER
(WHITE OR SIMILAR APPROVED)

WEATHER BOARDING
(BLACK/ GREY OR SIMILAR APPROVED)

ROOF MATERIALS:

TILE (GREY, OR SIMILAR APPROVED)

OTHER:

- RAINWATER GOODS
(BLACK UPVC)
- FRONT DOORS
(BLACK OR GREY, OR SIMILAR APPROVED)
- PERSONNEL/REAR/SIDE DOORS
(GREY)
- GARAGE DOOR COLOUR
(TO MATCH FRONT DOOR)
- METER BOXES
(PAINTED TO MATCH DWELLING – LOCATED TO THE SIDE)
- BARGE BOARDS/FASCIAS & SOFITS
(GREY)
- WINDOW CASEMENTS
(GREY UPVC)
- DPC (BRICK)
TO MATCH PREDOMINANT FACING BRICK

TO BE READ IN CONJUNCTION WITH EXTERNAL MATERIALS SCHEDULE

Taylor Wimpey

ARBORFIELD DISTRICT CENTRE
MATERIALS PLAN
REV B -24.06.2025