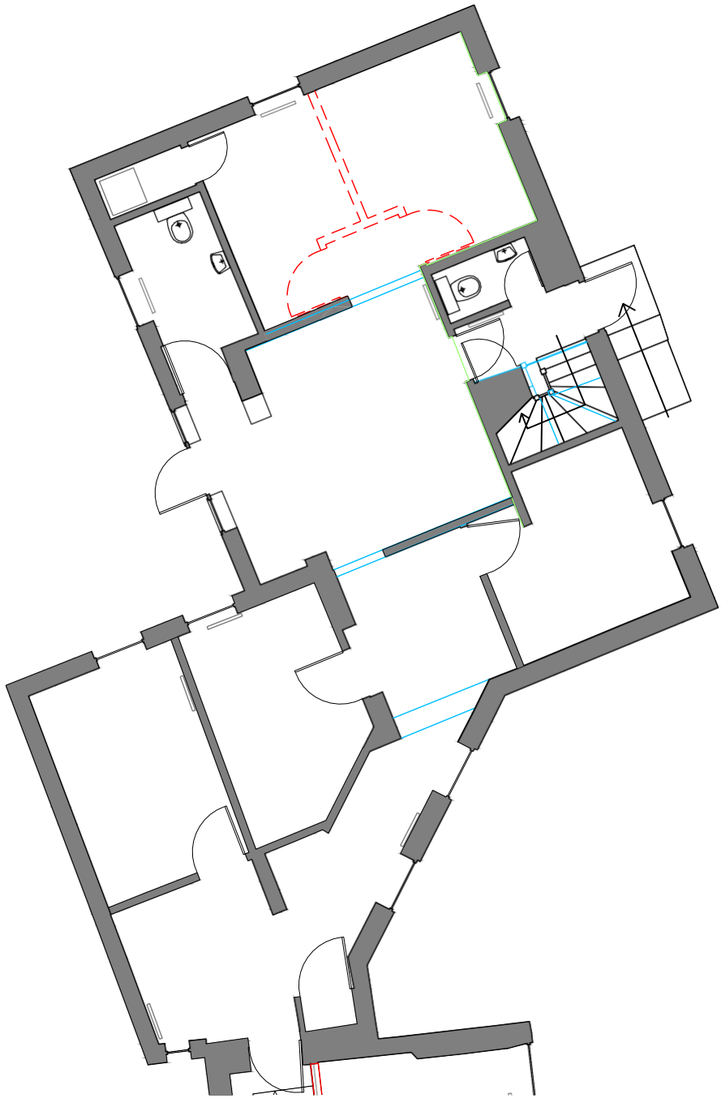

Proposed Ground Floor Plan - Rear Section

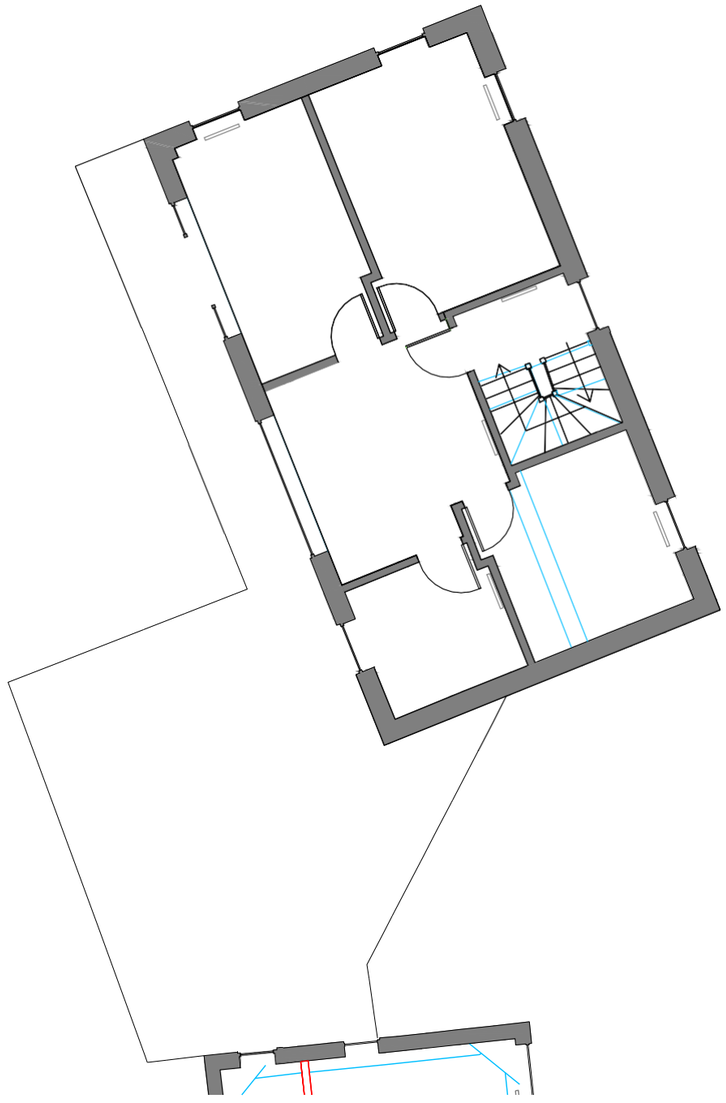

Proposed First Floor Plan - Rear Section

Thames Valley Surveying

Green Bank, University of Reading London Road Campus, London Road, Reading, RG1 5AQ

T. 01189 869 531
W. www.thamesvalleysurveying.co.uk

Rev	Date	Description	By	Checked
A	4.12.24	Layout updated	LL	OW
B	16.04.25	Layout updated	FA	OW
C	22.04.25	Layout updated	FA	OW

Disclaimer Notes:

- The Contractor must verify all dimensions on site
- Do not rely on scaled dimensions from this drawing
- Design to be reviewed and confirmed by Fire Inspector, Building Control Inspector and Structural Engineer before any works commence on site

1:100
0 1 2 3 4 5M

KEY

- Ceiling details & beams at high level
- New construction
- Walls to be demolished

Client:	Clifton Ingram
Project:	22-24 Broad Street, Wokingham, RG40 1BA
Title:	Proposed Plans - Rear Section - Demolition
Drawn by	FA
Date	1604/25
Scale:	1:100@A3
Drawing Ref:	240126 - 30 - 201
Revision:	B

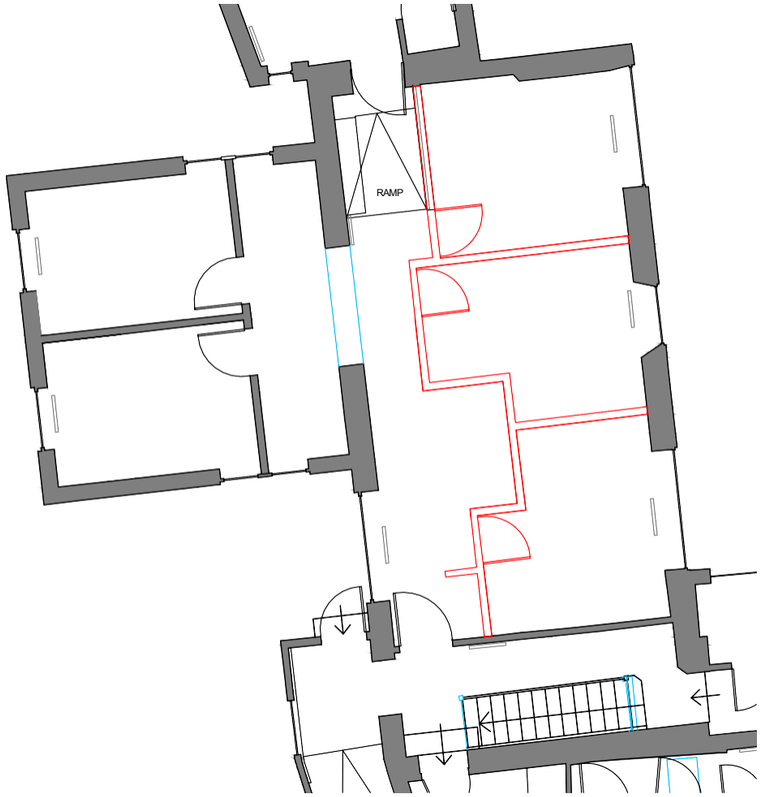

Proposed Ground Floor Plan - Middle Section



Proposed First Floor Plan - Middle Section

Thames Valley Surveying

Green Bank, University of Reading London Road Campus, London Road, Reading, RG1 5AQ

T. 01189 869 531
W. www.thamesvalleysurveying.co.uk

Rev	Date	Description	By	Checked
A	4.12.24	Layout updated	LL	OW
B	16.04.25	Layout updated	FA	OW
C	22.04.25	Layout updated	FA	OW

Disclaimer Notes:

- The Contractor must verify all dimensions on site
- Do not rely on scaled dimensions from this drawing
- Design to be reviewed and confirmed by Fire Inspector, Building Control Inspector and Structural Engineer before any works commence on site

1:100

0 1 2 3 4 5M

KEY

- Ceiling details & beams at high level
- New construction
- Walls to be demolished

Client:	Clifton Ingram
Project:	22-24 Broad Street, Wokingham, RG40 1BA
Title:	Proposed Plans - Middle Section - Demolition
Drawn by	FA
Date	22/04/25
Scale:	1:100@A3
Drawing Ref:	240126 - 30 - 202
Revision:	C

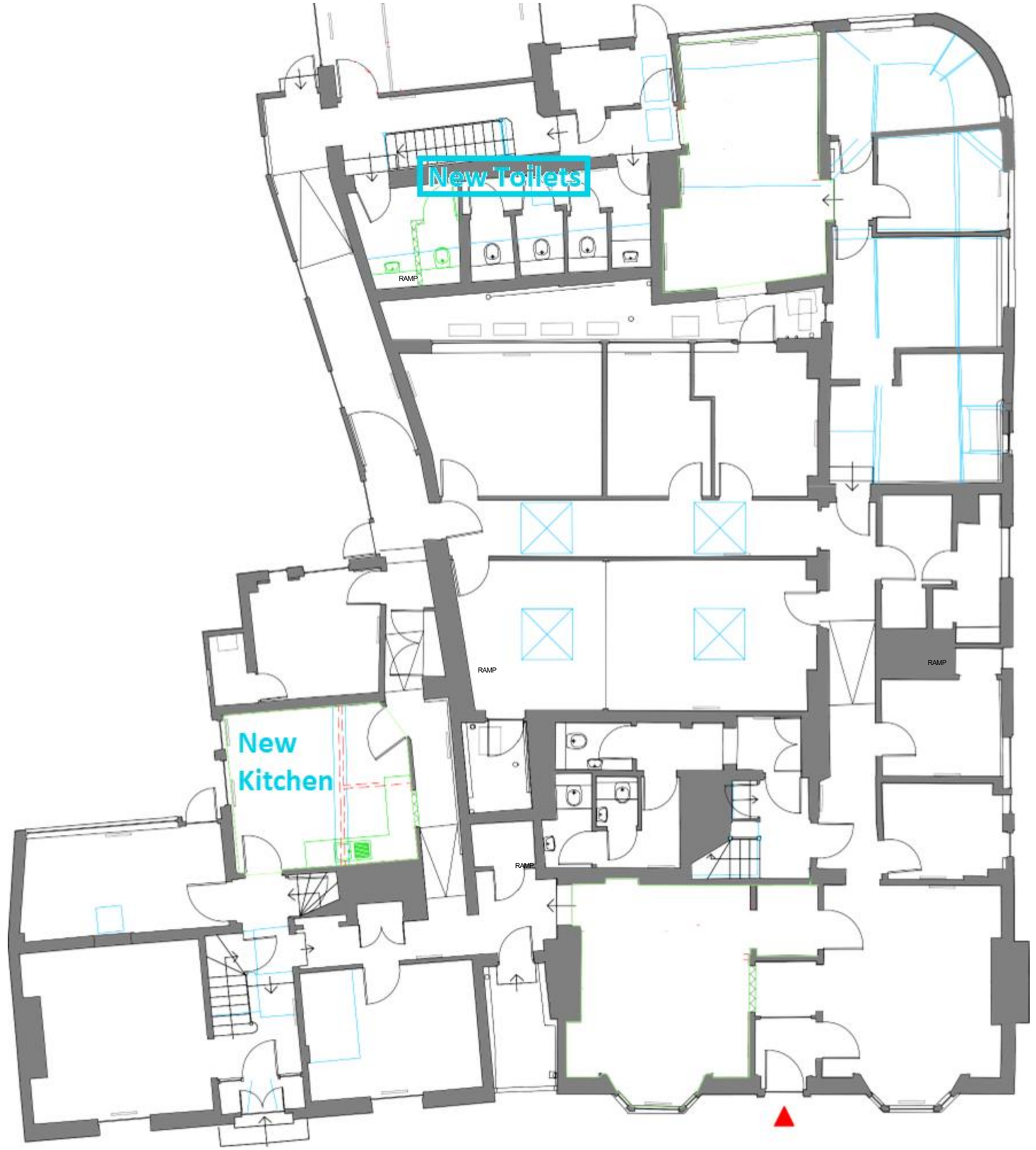

1:100
0 1 2 3 4 5M

Disclaimer Notes:

- The Contractor must verify all dimensions on site
- Do not rely on scaled dimensions from this drawing
- Design to be reviewed and confirmed by Fire Inspector, Building Control Inspector and Structural Engineer before any works commence on site

KEY

Ceiling details & beams at high level

New construction

Walls to be demolished

Rev	Date	Description	By	Checked
B	16.04.25	Layout updated	FA	OW
A	4.12.24	Layout updated	LL	OW

Thames Valley Surveying

Green Bank, University of Reading London Road Campus, London Road, Reading, RG1 5AQ
T. 01189 869 531
W. www.thamesvalleysurveying.co.uk

Client: Clifton Ingram

Project: 22-24 Broad Street, Wokingham, RG40 1BA

Title: Proposed GF Plan - Front Section - Demolition

Drawn by FA

Date 16/04/25

Scale: 1:100@A3

Drawing Ref: 240126 - 30 - 203 Revision: B