

FIRST FLOOR PLAN
Scale 1:100 @ A1

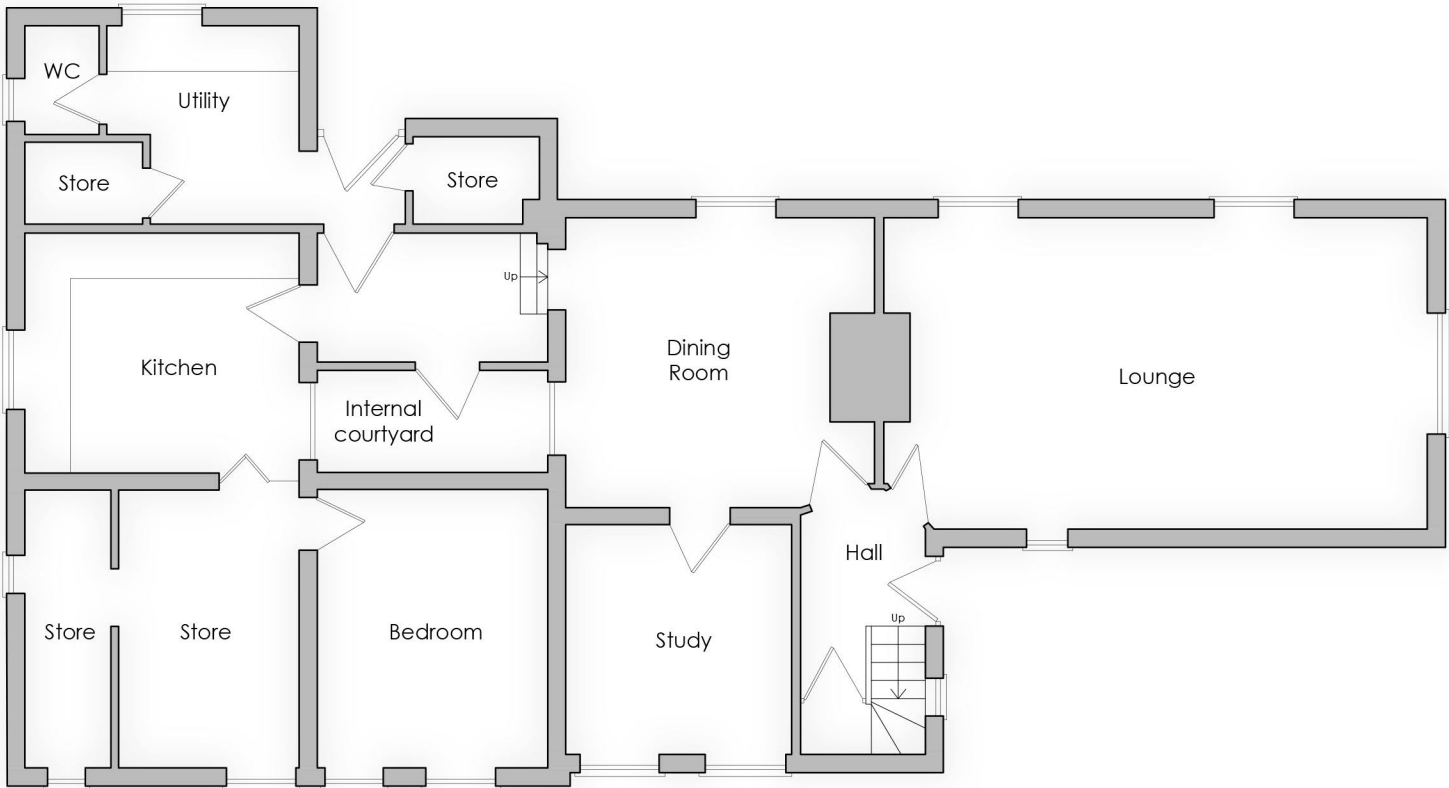

GROUND FLOOR PLAN
Scale 1:100 @ A1

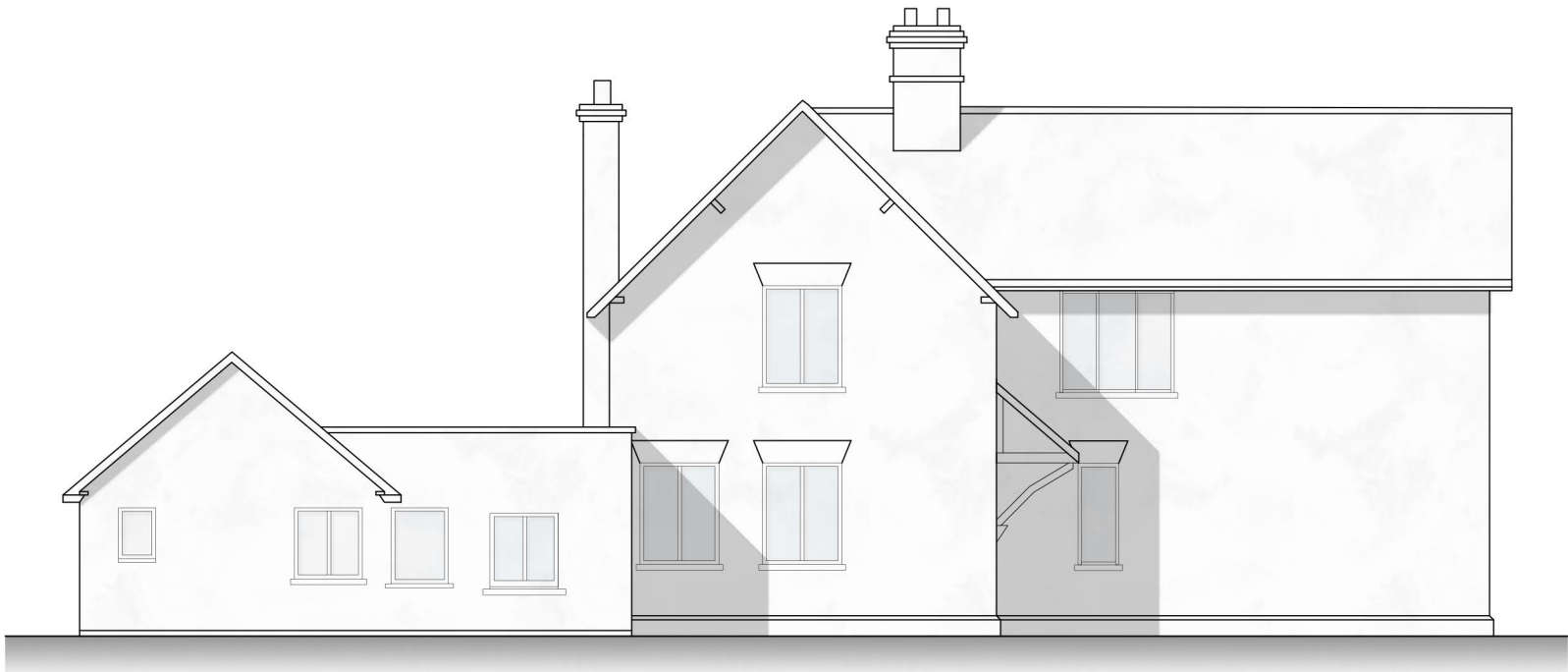

FRONT ELEVATION (north west facing)
Scale 1:100 @ A1

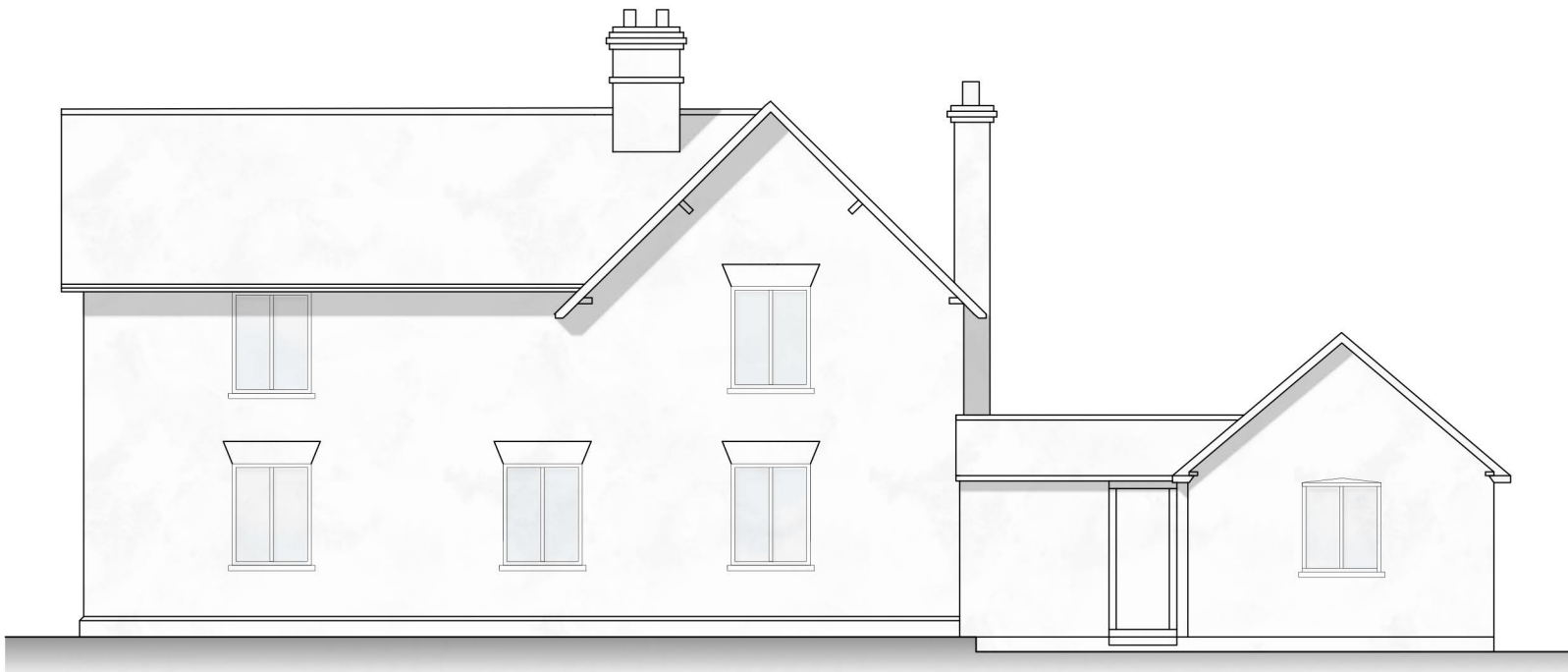

REAR ELEVATION (south east facing)
Scale 1:100 @ A1



SIDE ELEVATION (south west facing)
Scale 1:100 @ A1

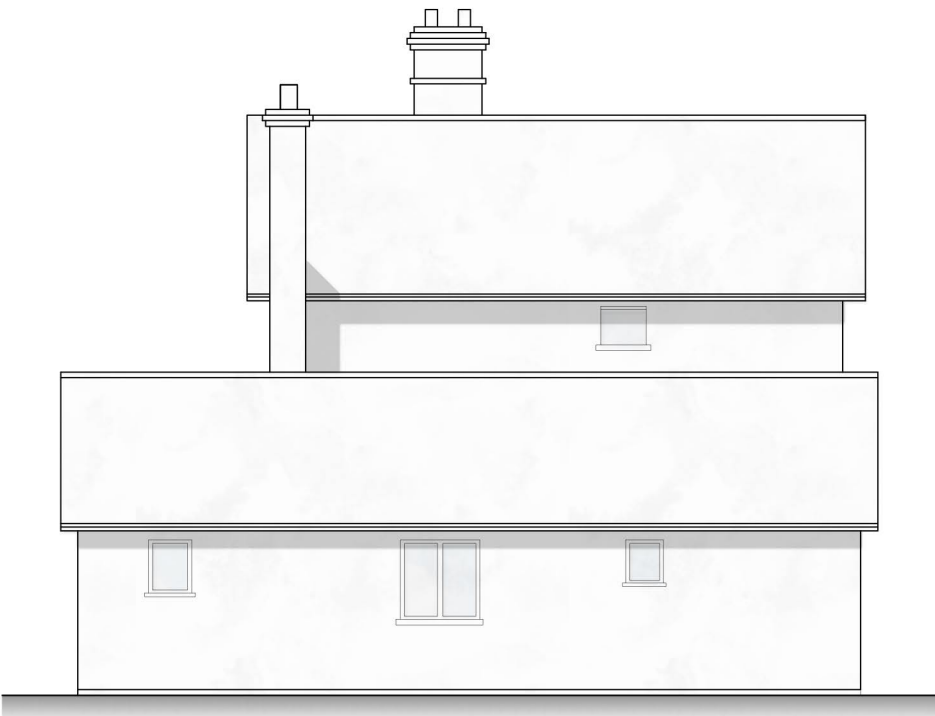

SIDE ELEVATION (north east facing)
Scale 1:100 @ A1



OUTBUILDING FRONT ELEVATION (south west facing)
Scale 1:100 @ A1



REAR ELEVATION (north east facing)
Scale 1:100 @ A1

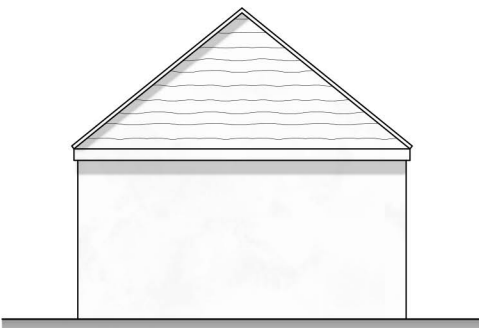

SIDE ELEVATION (south east facing)
Scale 1:100 @ A1

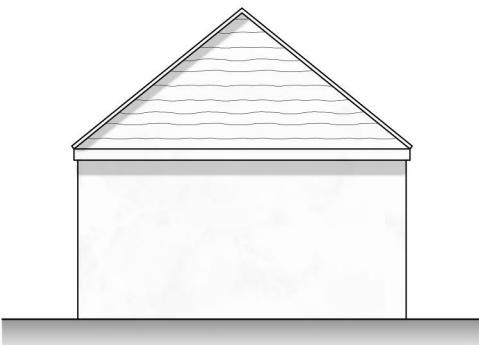

SIDE ELEVATION (north west facing)
Scale 1:100 @ A1

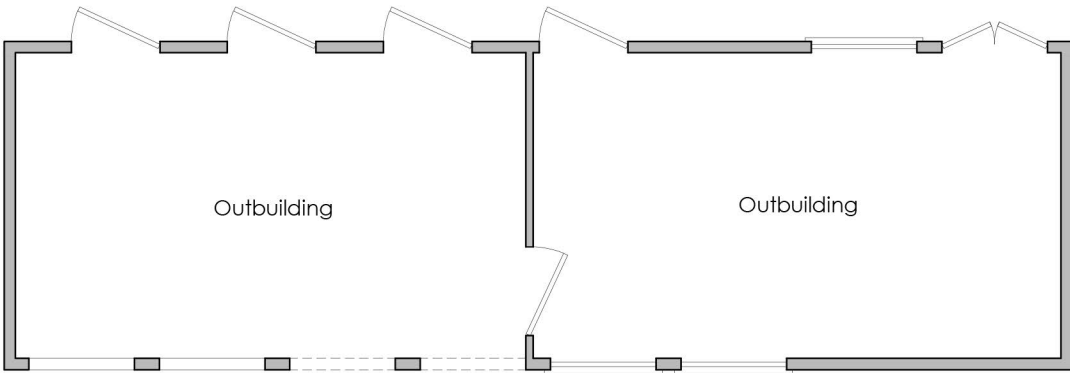

OUTBUILDING FLOOR PLAN
Scale 1:100 @ A1

Notes:

This drawing is the copyright of Arktec Ltd and has been sent to you in confidence, it must not be reproduced or disclosed to third parties without our prior permission.

Do not scale from this drawing except for planning purposes.

All dimensions are in millimetres unless noted otherwise.

Any surveyed information incorporated on this drawing cannot be guaranteed as accurate unless confirmed by a fixed dimension.

This drawing is to be read in conjunction with all the relevant consultants, suppliers and manufacturers drawings and information.

SURVEYED INFORMATION ON THIS DRAWING HAS BEEN PRODUCED BY OTHERS.

EXISTING

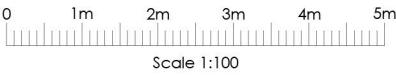

Rev	Date	Details
-	-	-

PLANNING

ark tec Architectural Consultancy Lodge Farm Barn Elvetham Park Estate Fleet Road, Hartley Wintney Hampshire, RG27 8AS t: 01252 845335 f: 01252 845515 e: info@arktec.co.uk w: www.arktec.co.uk	Client:	MR & MRS GOODWIN	
	Project:	BILLINGBEAR LODGE, MAIDENHEAD RD, WOKINGHAM	
	Drawing:	EXISTING DWELLING FLOOR PLANS & ELEVATIONS	
	Scale:	1:100 @ A1	Date: 10/12/25

Drawing Number:	Revision:
P25/18/S/210	-