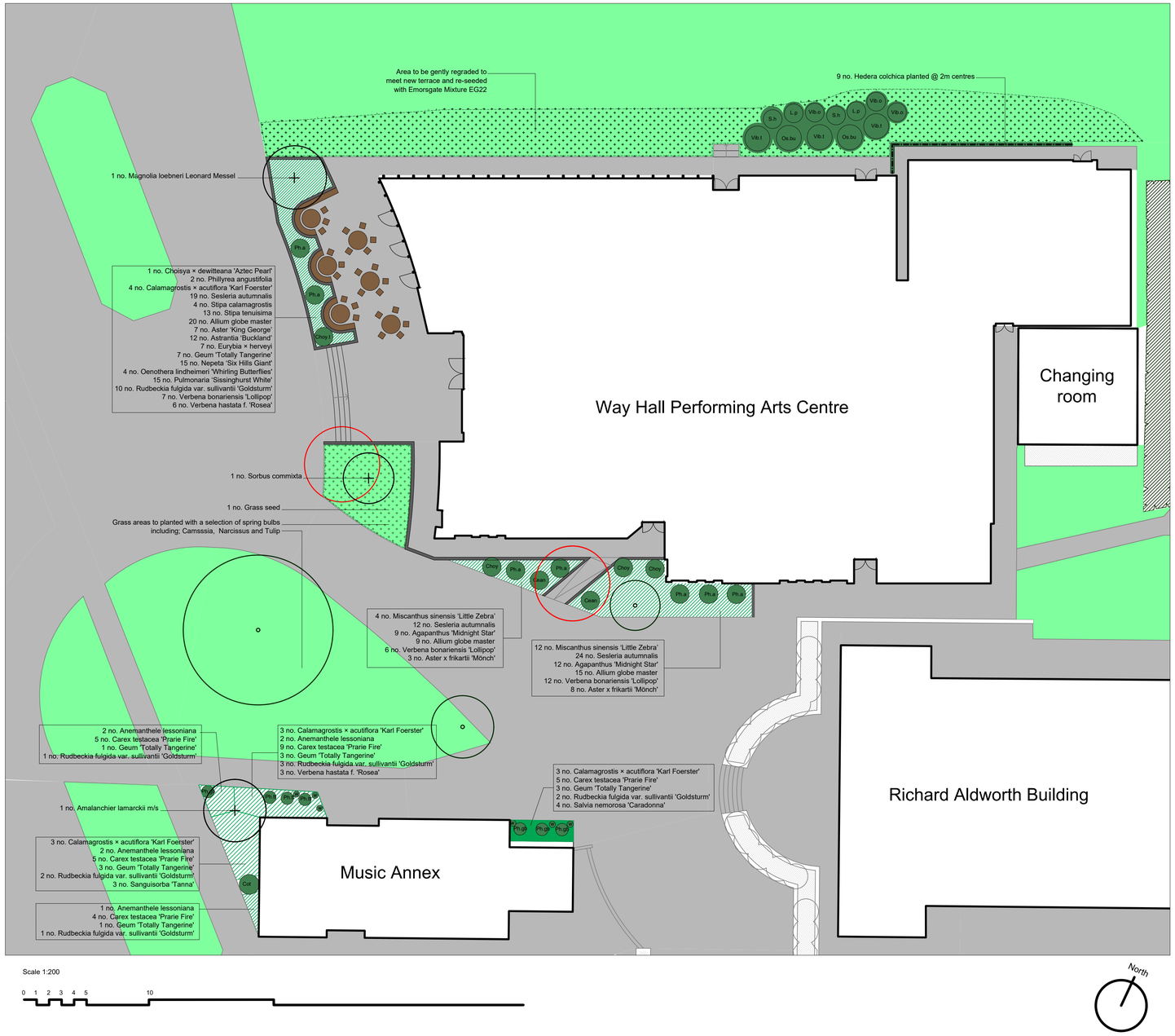

Key	Trees	Size
	Amalanchier lamarckii m/s	2-2.5m
	Magnolia loebneri Leonard Messel m/s	1.5-2m
	Sorbus commixta	Standard (Extra-heavy) 14-16cm 500-550cm high 175-200cm clear stem Rootball
	Shrub	
Cean	Ceanothus thyrsiflorus var. repens	40-60cm(D) Container 5-7.5L Bushy
Choy	Choisya × dewitteana 'Aztec Pearl'	50-60cm Container 10-15L Bushy
Cot	Cotinus 'Ruby Glow'	50-60cm Container 5.7.5L Bushy
L.p	Lonicera × purpusii 'Winter Beauty'	80-100cm Container 3L Several shoots
Os.bu	Osmanthus × burkwoodii	3x transplanted containerised 100-125
Ph.a	Phillyrea angustifolia	30-40cm Container 3L Several shoots
Ph.gb	Pittosporum tenuifolium 'Golf Ball'	50-60cm Container 5.7.5L Bushy
Ph.tt	Pittosporum tenuifolium 'Tom Thumb'	50-60cm Container 5.7.5L Bushy
S.h	Sarcococca hookeriana var. digyna	50-60cm Container 5.7.5L Bushy
Vib.o	Viburnum opulus 'Compactum'	50-60cm Container 5.7.5L Bushy
Vib.t	Viburnum tinus 'Eve Price'	80-100cm Container 25-30L
W	Weigela Ebony and Ivory	50-60cm Container 5.7.5L Bushy
	Grasses	
	Anemanthele lessoniana	25-30cm C 4L
	Calamagrostis × acutiflora 'Karl Foerster'	25-30cm C 4L
	Calamagrostis × acutiflora 'Overdam'	25-30cm C 4L
	Carex testacea 'Prarie Fire'	25-30 C 1-2L
	Miscanthus sinensis 'Little Zebra'	25-30 C 4L
	Sesleria autumnalis	25-30 C 1-2L
	Stipa calamagrostis	25-30 C 4L
	Stipa tenuisima	25-30 C 4L
	Herbacious	
	Agapanthus 'Midnight Star'	15-20cm C 4L
	Allium globe master	25-30cm C 4L
	Aster x frikartii 'Mönch'	25-30cm C 4L
	Aster 'King George'	25-30cm C 4L
	Astrantia 'Buckland'	25-30cm C 4L
	Eurybia × herveyi	25-30cm C 4L
	Geum 'Totally Tangerine'	25-30cm C 4L
	Nepeta 'Six Hills Giant'	25-30cm C 4L
	Oenothera lindheimeri 'Whirling Butterflies'	25-30cm C 4L
	Pulmonaria 'Sissinghurst White'	25-30cm C 4L
	Rudbeckia fulgida var. sullivantii 'Goldsturm'	25-30cm C 4L
	Salvia nemorosa 'Caradonna'	25-30cm C 4L
	Sanguisorba 'Tanna'	25-30cm C 4L
	Verbena bonariensis 'Lollipop'	25-30cm C 4L
	Verbena hastata f. 'Rosea'	25-30cm C 4L
	Climber	
	Hedera colchica sulphur heart	80-100cm Container 10-15L

KEY

- Building footprint
- 3.2 m high self supporting structure with mesh panels to train climbing plants
- Proposed retaining wall
- Proposed outdoor furniture
- Existing trees to be retained
- Existing trees to be removed
- Proposed tree
- Proposed shrub planting
- Proposed climbing planting
- Proposed herbacious planting
- Existing grass to be retained
- Proposed grass seeding - Emorsgate Strong Lawn Grass Mixture EG22 or similar

NOTES

1) Do not scale directly from this drawing.

2) This drawing is to be read in conjunction with all other relevant Artemisia Studio drawings and information supplied by other consultants.

3) All tree planting in proximity to buildings to be checked by engineers to ensure foundation detailing is appropriate.

02.10.24	P1	Updated for S73 application

Project
RBCS Way Hall Performing Arts Centre and Music Annex

Client
Reading Blue Coat School

Title
Proposed soft landscape

Status
Planning

Drawing no.	Revision
0058-200-P1	P1
Date	**Scale**
20.12.24	1:200 @ A1

ARTEMISIA STUDIO

www.artemisiastudio.co.uk Tel: 07708028898