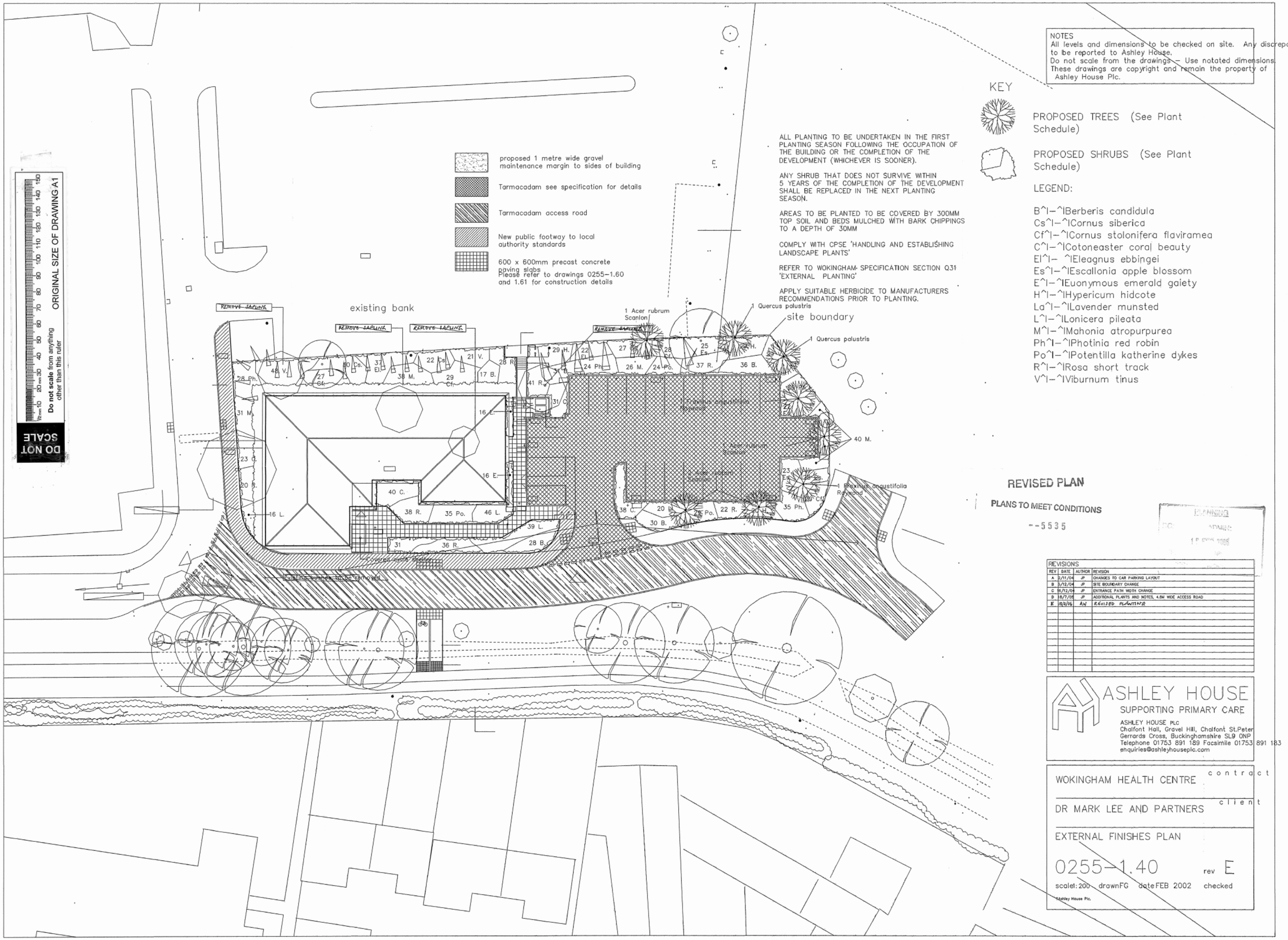

NOTES
All levels and dimensions to be checked on site. Any discrepanc to be reported to Ashley House.
Do not scale from the drawings – Use notated dimensions.
These drawings are copyright and remain the property of Ashley House Plc.

ALL PLANTING TO BE UNDERTAKEN IN THE FIRST PLANTING SEASON FOLLOWING THE OCCUPATION OF THE BUILDING OR THE COMPLETION OF THE DEVELOPMENT (WHICHEVER IS SOONER).

ANY SHRUB THAT DOES NOT SURVIVE WITHIN 5 YEARS OF THE COMPLETION OF THE DEVELOPMENT SHALL BE REPLACED IN THE NEXT PLANTING SEASON.

AREAS TO BE PLANTED TO BE COVERED BY 300MM TOP SOIL AND BEDS MULCHED WITH BARK CHIPPINGS TO A DEPTH OF 30MM

COMPLY WITH CPSE 'HANDLING AND ESTABLISHING LANDSCAPE PLANTS'

REFER TO WOKINGHAM SPECIFICATION SECTION Q31 'EXTERNAL PLANTING'

APPLY SUITABLE HERBICIDE TO MANUFACTURERS RECOMMENDATIONS PRIOR TO PLANTING.

KEY

PROPOSED TREES (See Plant Schedule)

PROPOSED SHRUBS (See Plant Schedule)

LEGEND:

B^I–^IBerberis candidula
Cs^I–^ICornus siberica
Cf^I–^ICornus stolonifera flaviramea
C^I–^ICotoneaster coral beauty
El^I– ^IEleagnus ebbingei
Es^I–^IEscallonia apple blossom
E^I–^IEuonymous emerald gaiety
H^I–^IHypericum hidcote
La^I–^ILavender munsted
L^I–^ILonicera pileata
M^I–^IMahonia atropurpurea
Ph^I–^IPhotinia red robin
Po^I–^IPotentilla katherine dykes
R^I–^IRosa short track
V^I–^IViburnum tinus

REVISED PLAN

PLANS TO MEET CONDITIONS

--5535

PLANNING
DC: ADMIN:
15 FEB 2006

REVISIONS

REV	DATE	AUTHOR	REVISION
A	2/11/04	JP	CHANGES TO CAR PARKING LAYOUT
B	5/12/04	JP	SITE BOUNDARY CHANGE
C	16/12/04	JP	ENTRANCE PATH WIDTH CHANGE
D	18/7/05	JP	ADDITIONAL PLANTS AND NOTES, 4.8M WIDE ACCESS ROAD
E	13/2/06	AW	REVISED PLANTING

ASHLEY HOUSE
SUPPORTING PRIMARY CARE

ASHLEY HOUSE PLC
Chalfont Hall, Gravel Hill, Chalfont St.Peter
Gerrards Cross, Buckinghamshire SL9 0NP
Telephone 01753 891 189 Facsimile 01753 891 183
enquiries@ashleyhouseplc.com

WOKINGHAM HEALTH CENTRE — contract

DR MARK LEE AND PARTNERS — client

EXTERNAL FINISHES PLAN

0255–1.40 rev E

scale1:200 drawnFG dateFEB 2002 checked

©Ashley House Plc.