

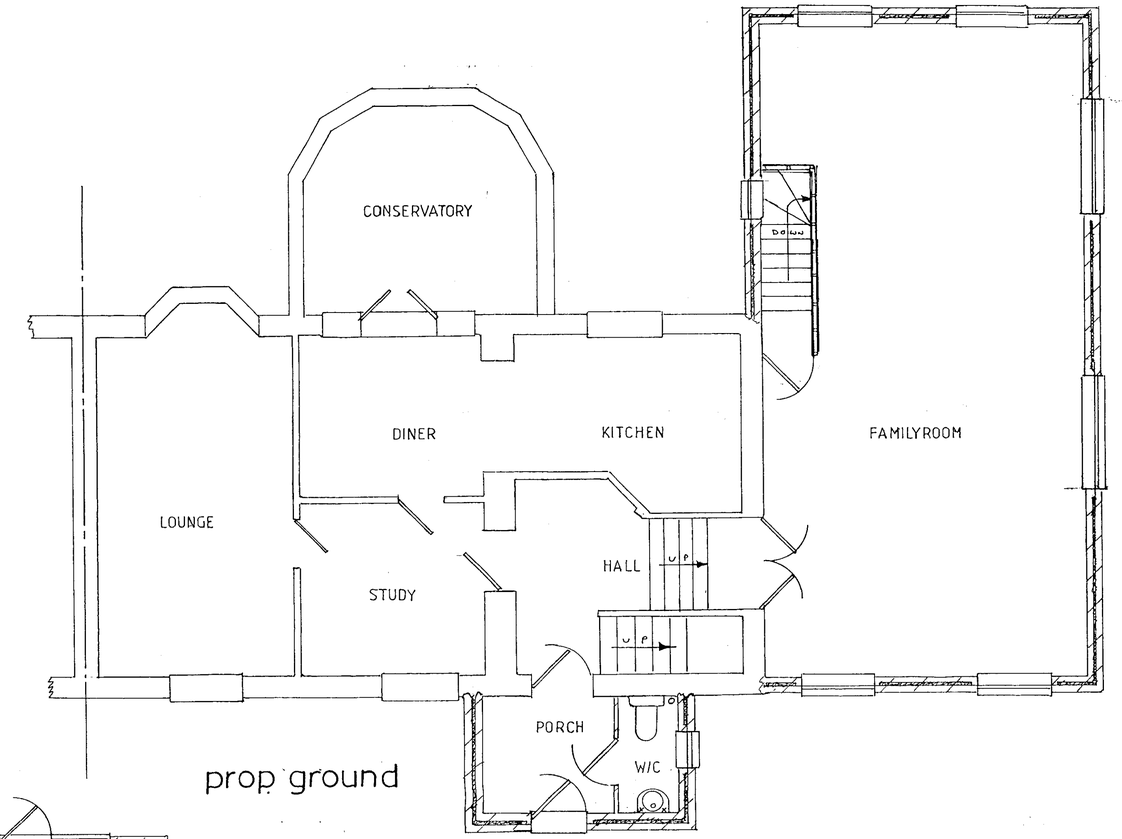

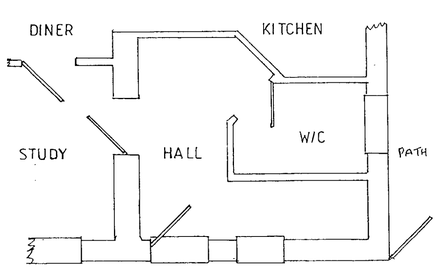

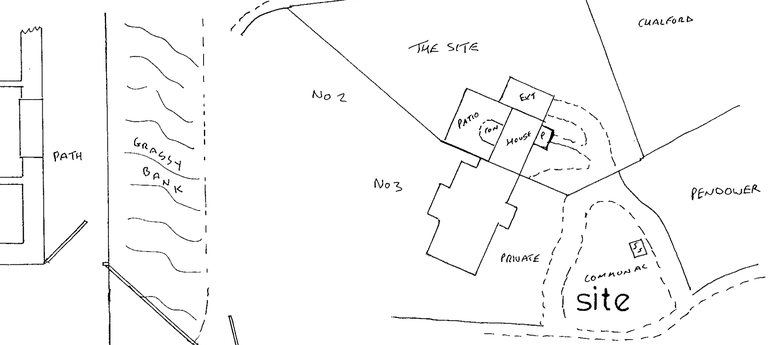

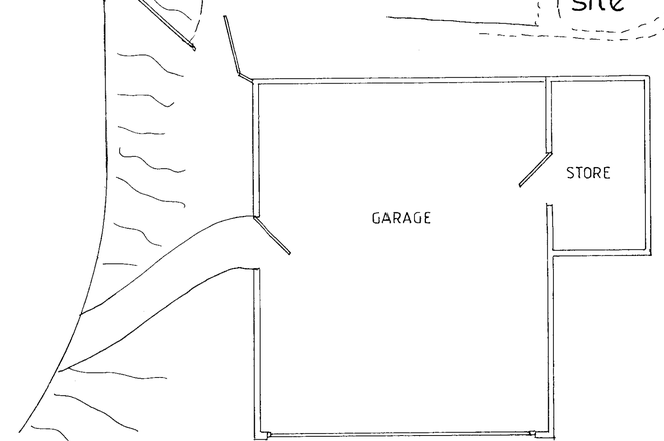

ex. ground

PARTS TO BE DEMOLISHED OR ALTERED

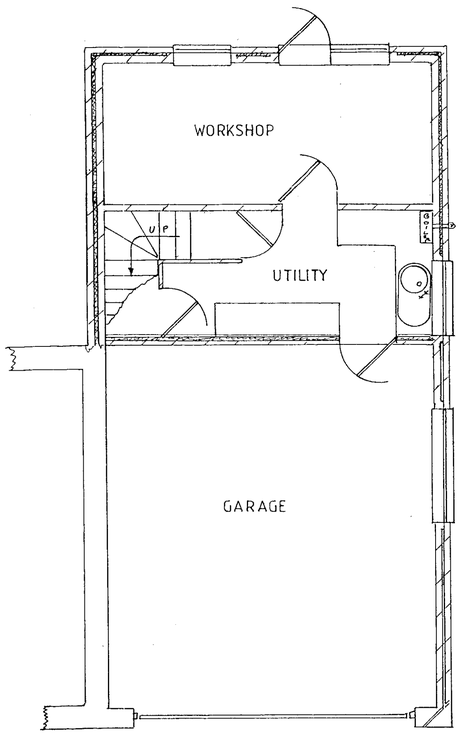

lower ground

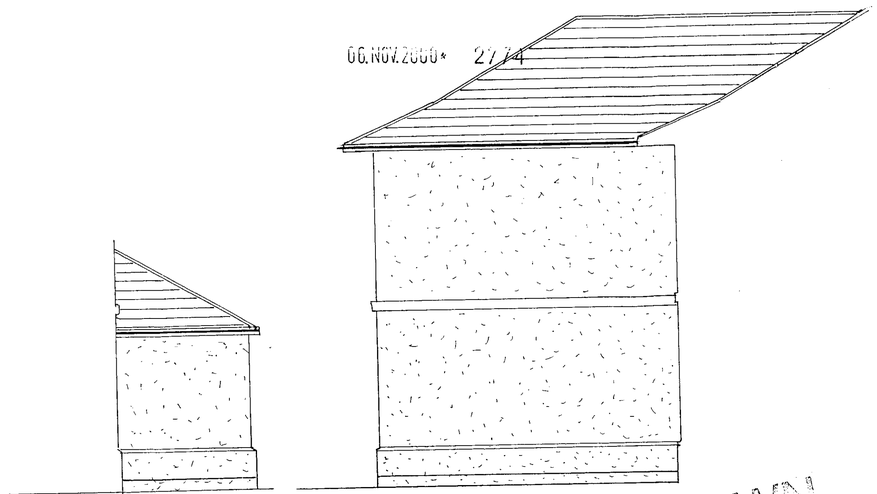

prop. sides

WITHDRAWN

Proposed extension for Mr. & Mrs. Sleet, at,
3 Ardwell House, Ardwell Close, Crowthorne.

E. G. Designs of Ascot.

The Clockhouse 46 Fernbank Rd. Ascot Berks SL5 8HE
Tel/Fax. 01344 882883. E mail. egdesign@talk21.com

DRAWN :	GEOFF. W. SPARROW.	DWG. No.	GWS/1777/00/1/A
SCALE:	1:50. 1:500, 1:1250.	DATE:	SEPTEMBER 2000.
TYPE :	FOR LOCAL AUTHORITY SUBMISSION ONLY.		
COPY:	ONLY TO BE ALTERED OR REPRODUCED BY E. G. DESIGNS.		

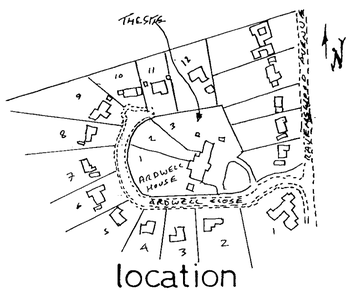

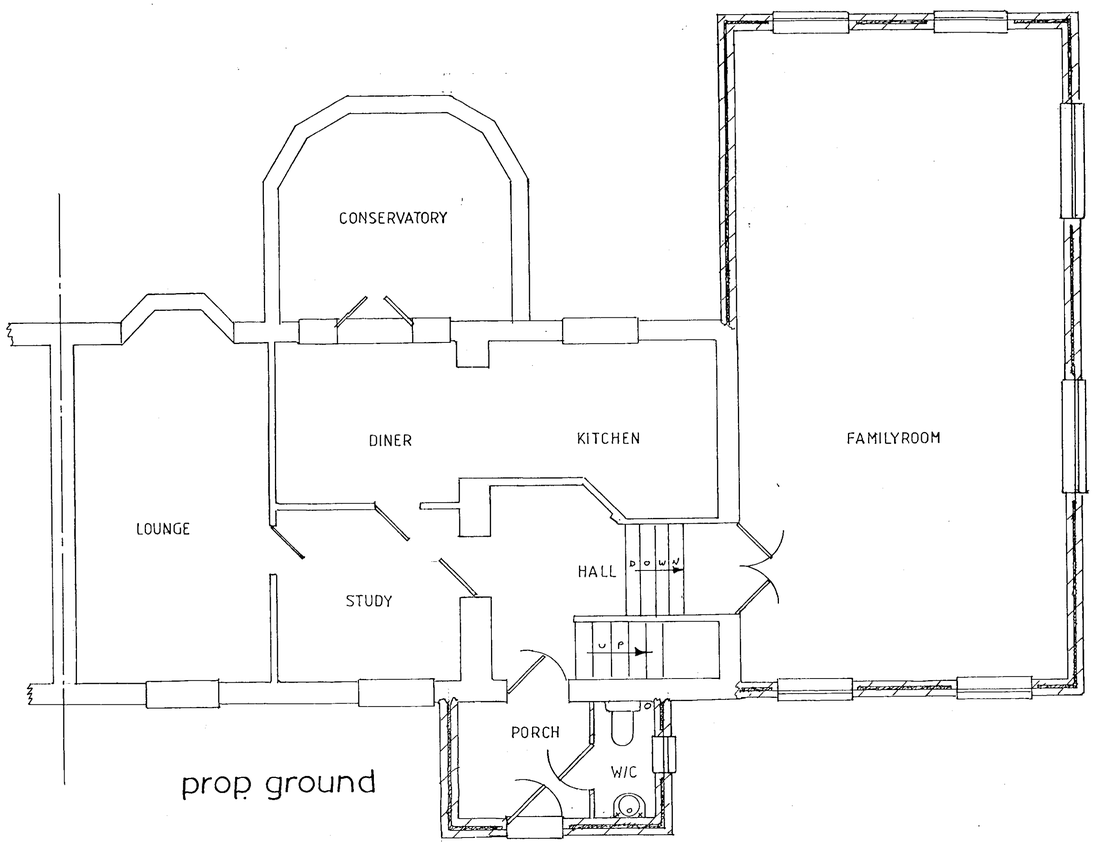

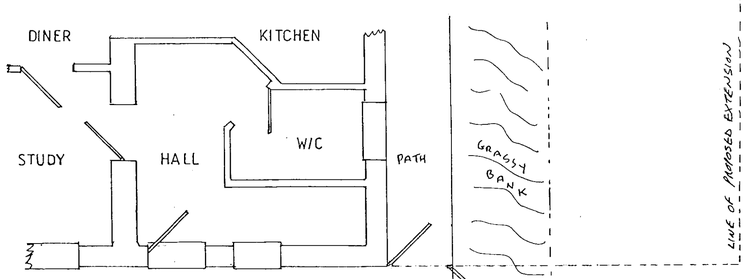

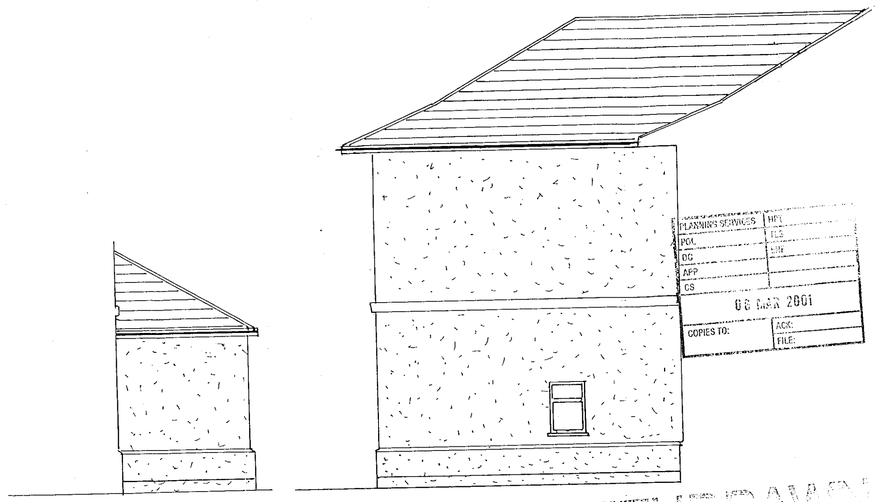

Proposed extension for Mr. & Mrs. Sleet, at,
3 Ardwell House, Ardwell Close, Crowthorne.

E. G. Designs of Ascot.

The Clockhouse 46 Fernbank Rd. Ascot Berks SL5 8HE
Tel/Fax. 01344 882883. E mail. egdesign@talk21.com

DRAWN :	GEOFF. W. SPARROW.	DWG. No.	GWS/1777/00/1/A
SCALE:	1:50. 1:500, 1:1250.	DATE:	SEPTEMBER 2000.
TYPE :	FOR LOCAL AUTHORITY SUBMISSION ONLY.		
COPY:	ONLY TO BE ALTERED OR REPRODUCED BY E. G. DESIGNS.		



PLANS
ECL
PC
APP
CS
08 MAR 2001
COPIES TO:
ACK:
FILE:

Proposed extension for Mr. & Mrs. Sleet, at, 3 Ardwell House, Ardwell Close, Crowthorne.

E.G.Designs of Ascot.
The Clockhouse 46 Fernbank Rd. Ascot
Berks SL5 8HE Tel/Fax. 01344 882883.
E mail. egdesign@talk21.com

DRAWN : GEOFF. W. SPARROW.
DWG. No. GWS/1777/00/2/A/B
SCALE: 1:50. 1:500, 1:1250.
DATE: SEPTEMBER 2000.
TYPE : FOR LOCAL AUTHORITY SUBMISSION ONLY.
COPY: ONLY TO BE ALTERED OR REPRODUCED BY E. G. DESIGNS.

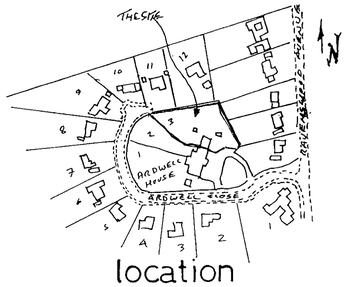

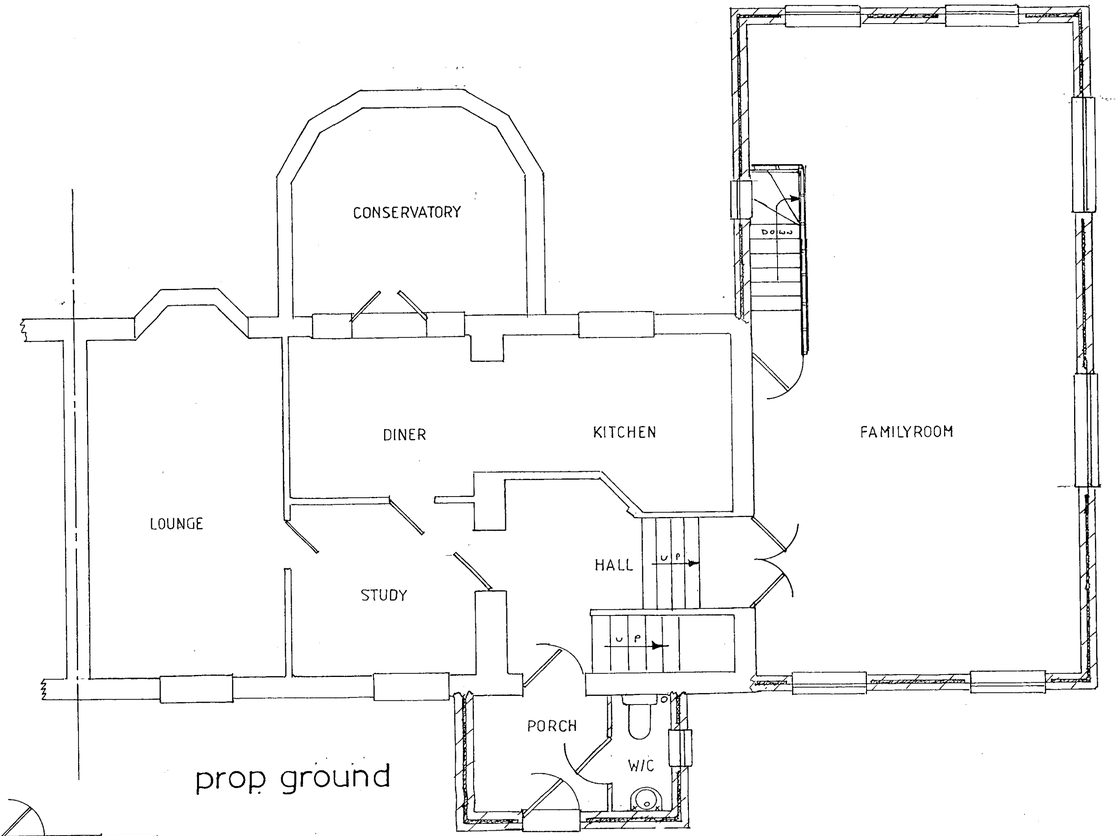

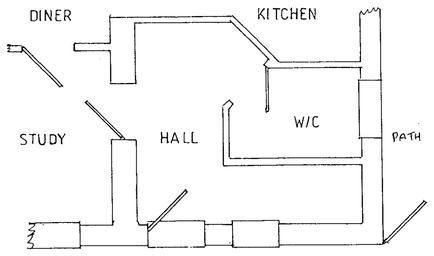

ex. ground

PARTS TO BE DEMOLISHED OR ALTERED

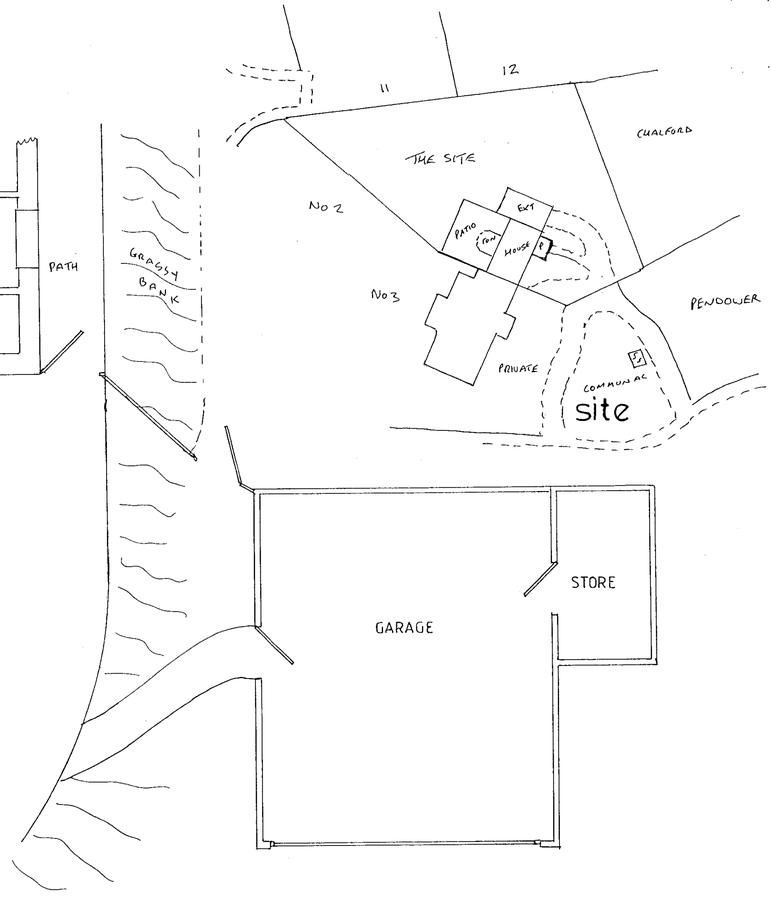

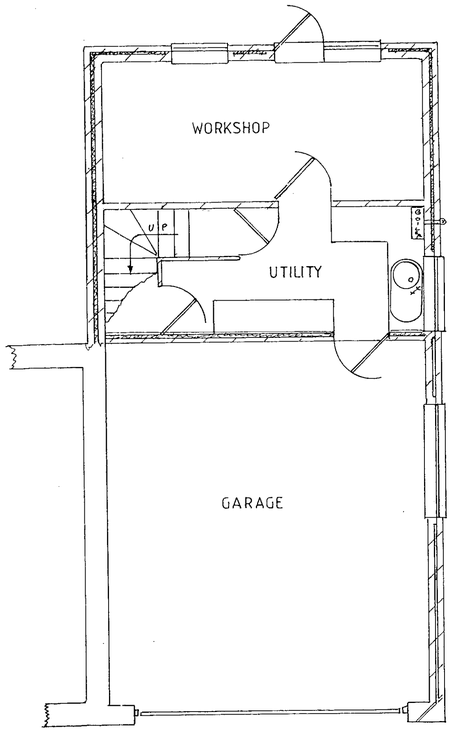

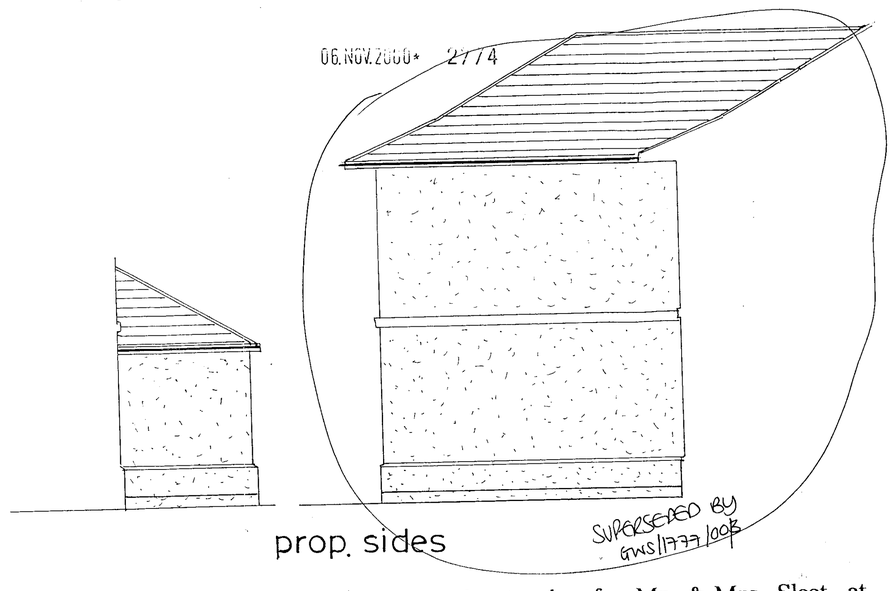

Proposed extension for Mr. & Mrs. Sleet, at,
3 Ardwell House, Ardwell Close, Crowthorne.

E. G. Designs of Ascot.

The Clockhouse 46 Fernbank Rd. Ascot Berks SL5 8HE
Tel/Fax. 01344 882883. E mail. egdesign@talk21.com

DRAWN :	GEOFF. W. SPARROW.	DWG. No.	GWS/1777/00/1/A
SCALE:	1:50. 1:500, 1:1250.	DATE:	SEPTEMBER 2000.
TYPE :	FOR LOCAL AUTHORITY SUBMISSION ONLY.		
COPY:	ONLY TO BE ALTERED OR REPRODUCED BY E. G. DESIGNS.		

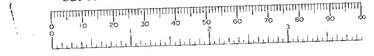

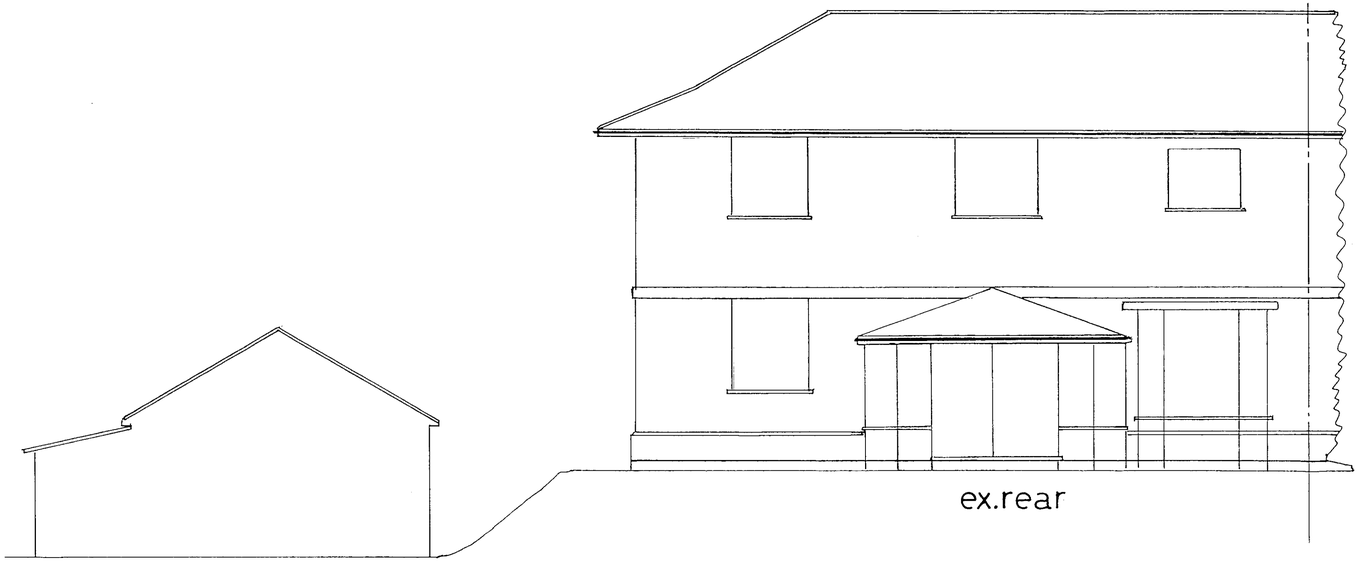

ex.rear

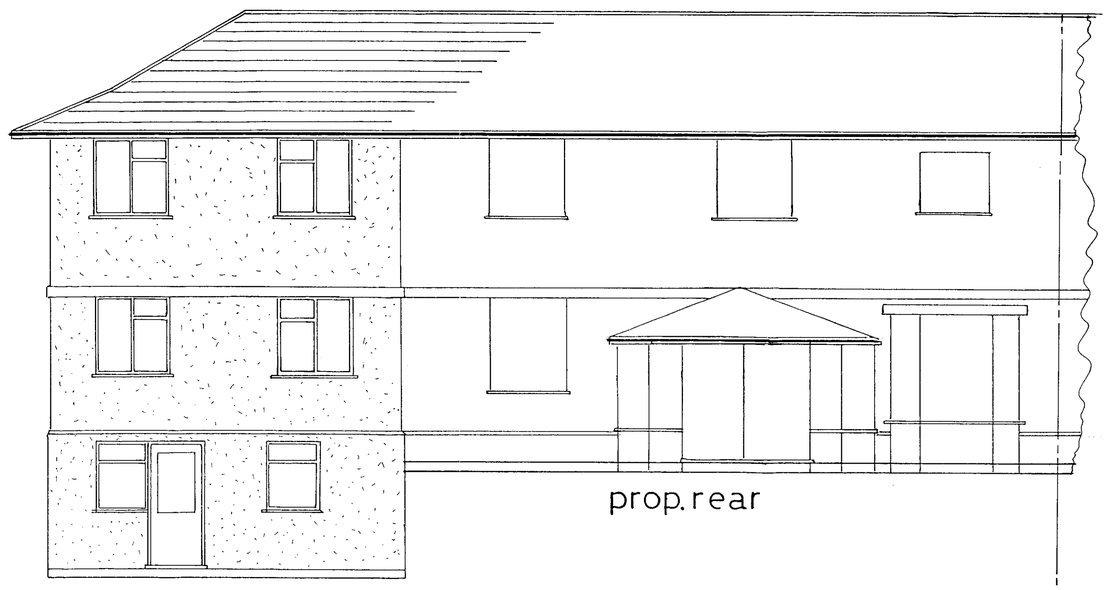

prop.rear

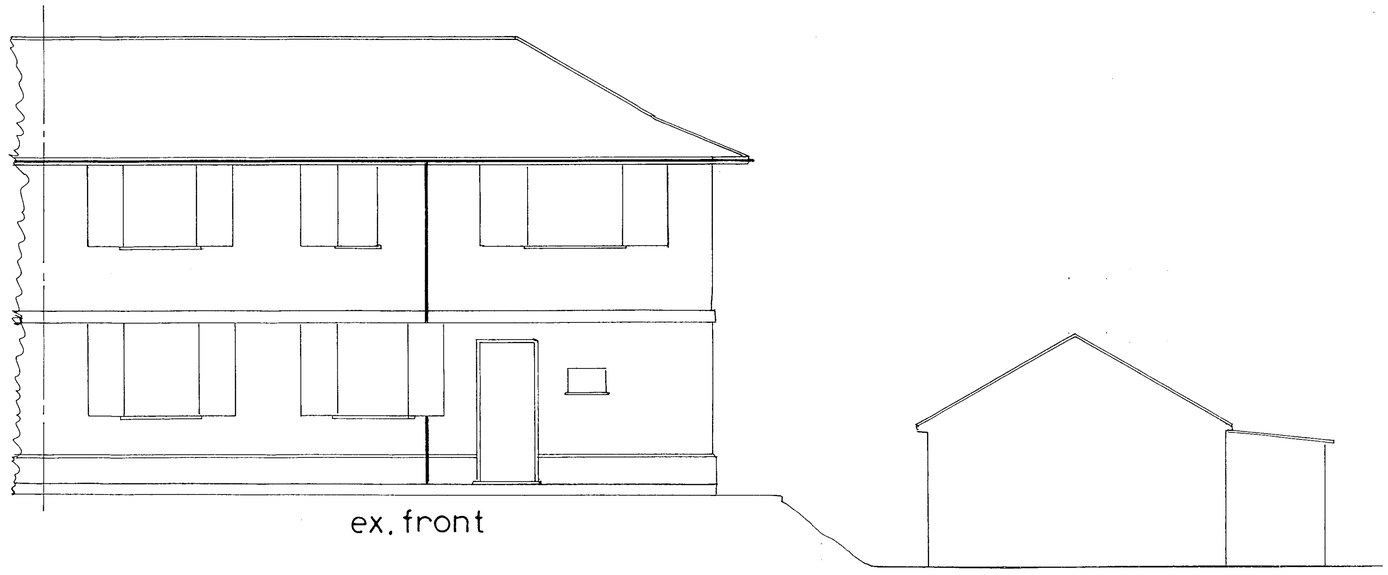

ex. front

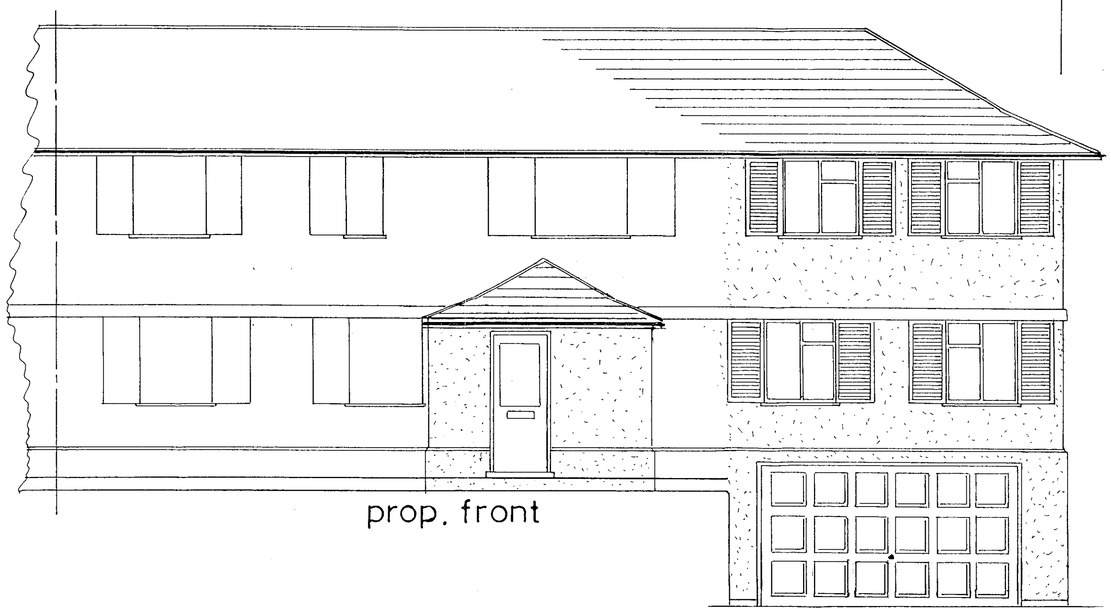

prop. front

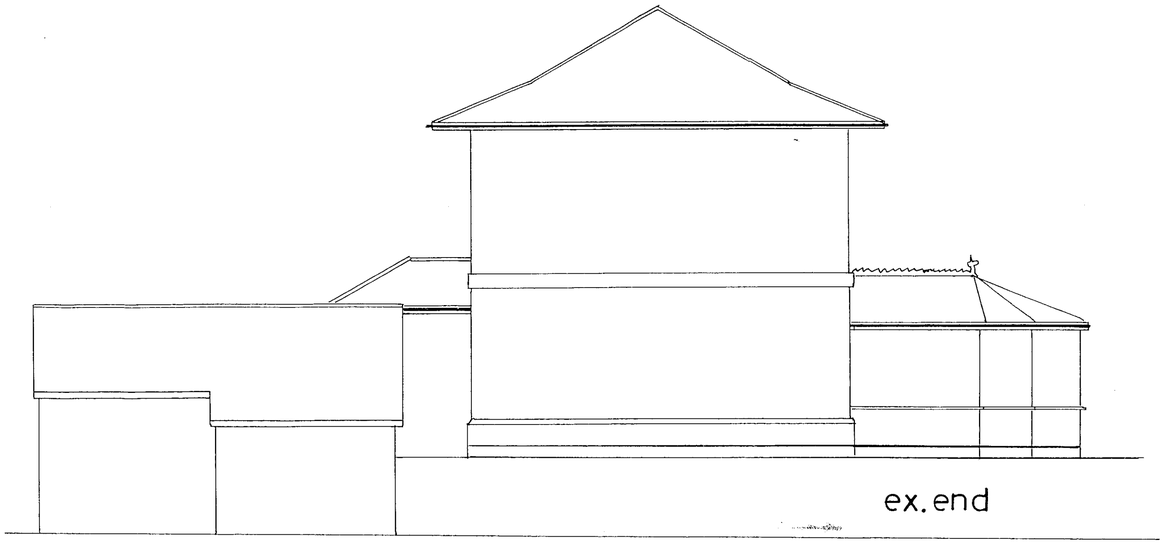

ex.end



prop.end

WITHDRAWN
06.NOV.2000* 2774
WITHDRAWN

Proposed extension for Mr. & Mrs. Sleet, at, 3 Ardwell House, Ardwell Close, Crowthorne.

E.G.Designs of Ascot.
The Clockhouse 46 Fernbank Rd. Ascot
Berks SL5 8HE Tel/Fax. 01344 882883.
E mail. egdesign@talk21.com

DRAWN :	GEOFF. W. SPARROW.
DWG. No.	GWS/1777/00/2/A
SCALE:	1:50. 1:500, 1:1250.
DATE:	SEPTEMBER 2000.
TYPE :	FOR LOCAL AUTHORITY SUBMISSION ONLY.
COPY:	ONLY TO BE ALTERED OR REPRODUCED BY – E. G. DESIGNS.