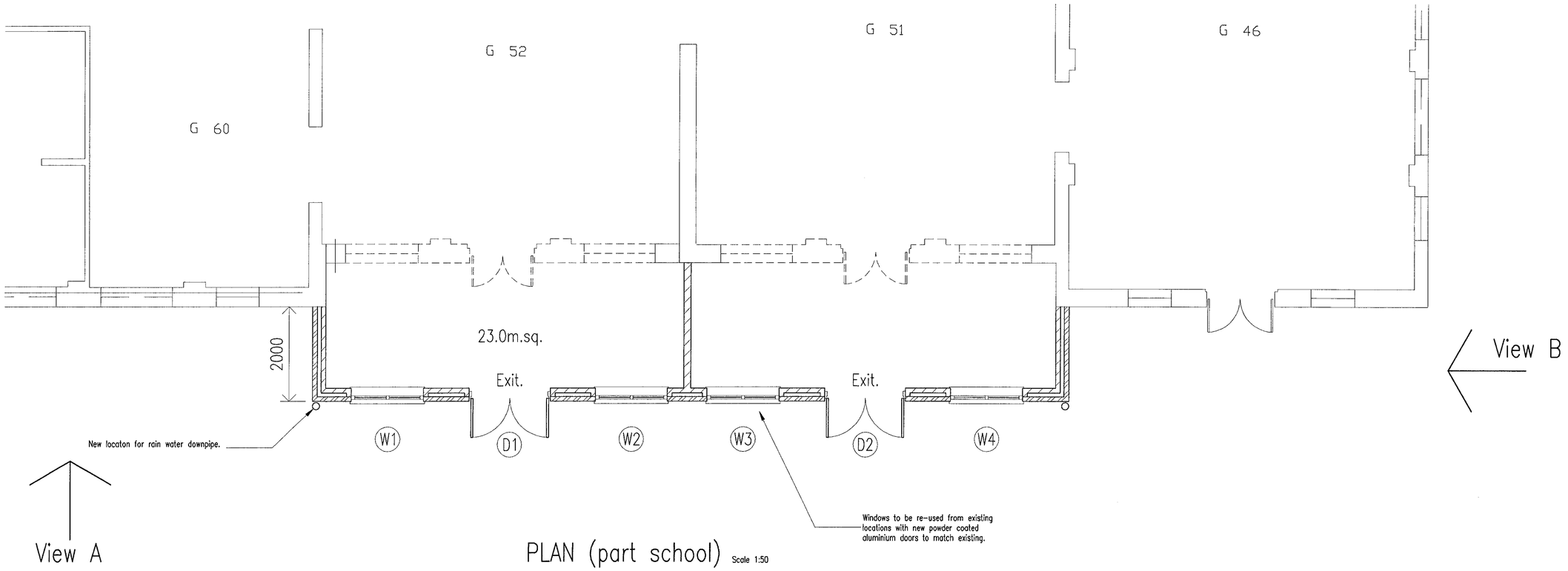

PLAN (part school) Scale 1:50

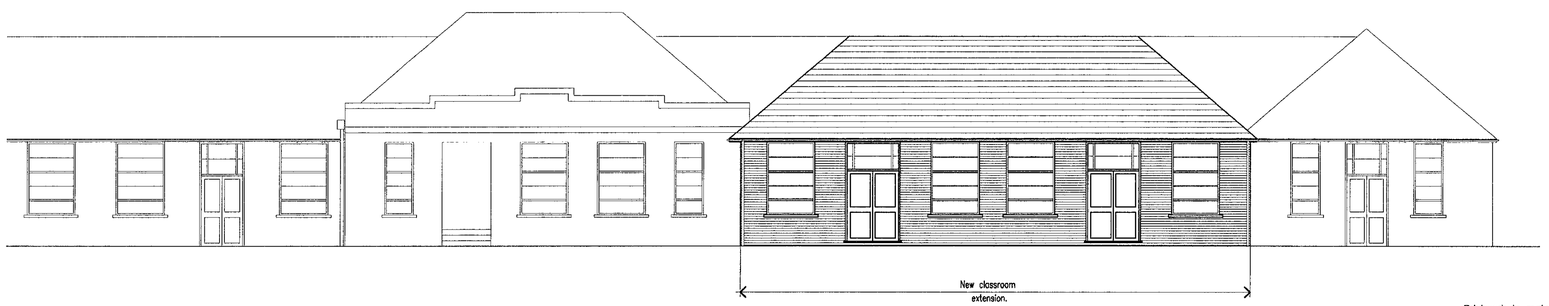

View A

Proposed Elevations (part) Scale 1:100

Brickwork to match existing including banding courses. Roof tiles to be re-used and new to match existing. Windows re-used, new aluminium doors.

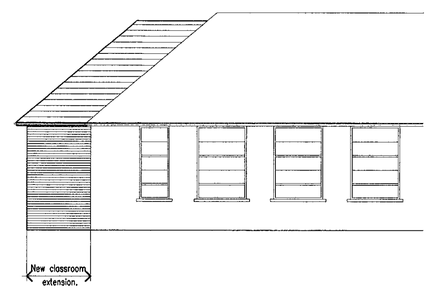

View B

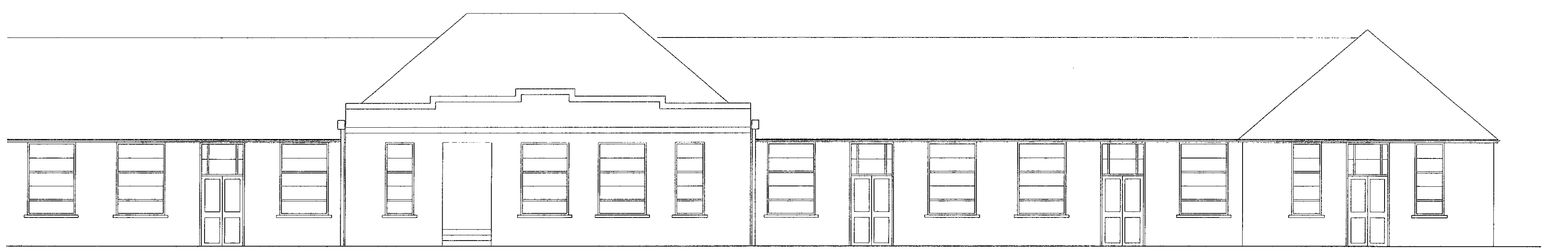

View A

Existing Elevations (part) Scale 1:100

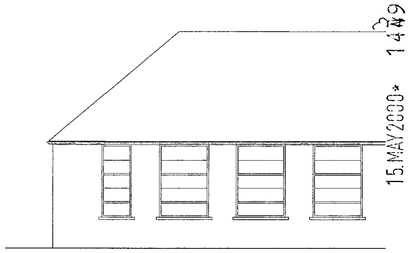

View B

APPROVED

15.MAY2000* 1449

M.Sartorio ARICS MBEng
HEAD OF PROPERTY SERVICES
P.O. Box 151,
Civic Offices,
Shute End,
Wokingham,
Berks, RG40 1WH

The Anthony Smith Partnership
Construction Consultants
Castlefield House
113 Castle Hill
Reading
Berkshire
RG1 7SY
Telephone 0118 939 1195
Fax 0118 950 4170

Client: Wokingham District Council
Support Services Department
Property Services, Shute End
Wokingham, Berks, RG40 1WH

Project: Rivermead Primary School
Loddon Bridge Road
Woodley
Reading, Berks, RG5 4DS

Drawing: Proposed Extension & Alterations Plans

Drawn by: SJW

Date: 26/04/00

Scale: 1:100, 1:50

Dwg.No. 2828/02A

Cad Ref. C:\My Documents\AutoCad

Revision Number	Revisions	Revision Date
A	Planning Issue	26.04.00
B		
C		
D		
E		
F		

9/5/00

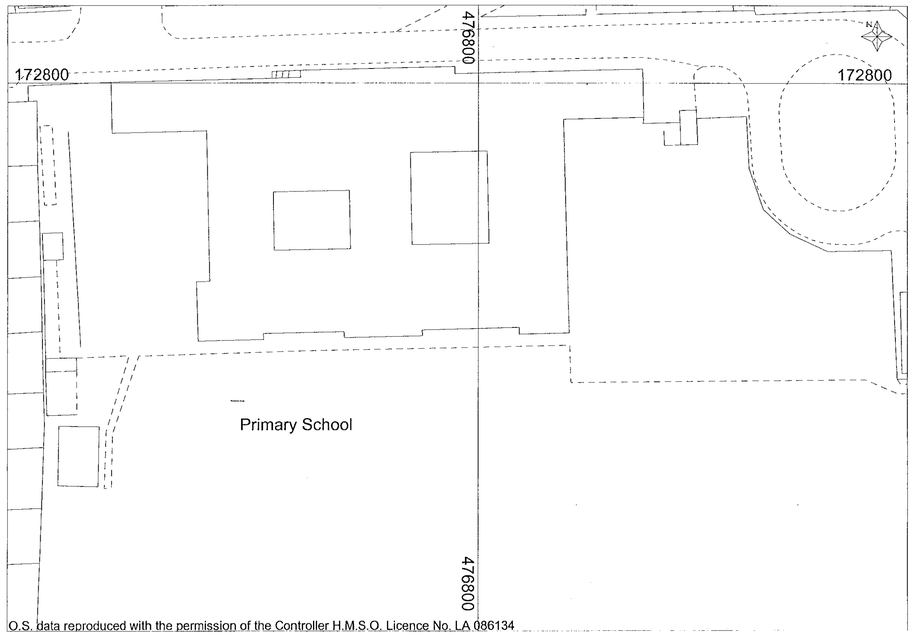

O.S. data reproduced with the permission of the Controller H.M.S.O. Licence No. LA 086134

Site Plan Scale 1:500

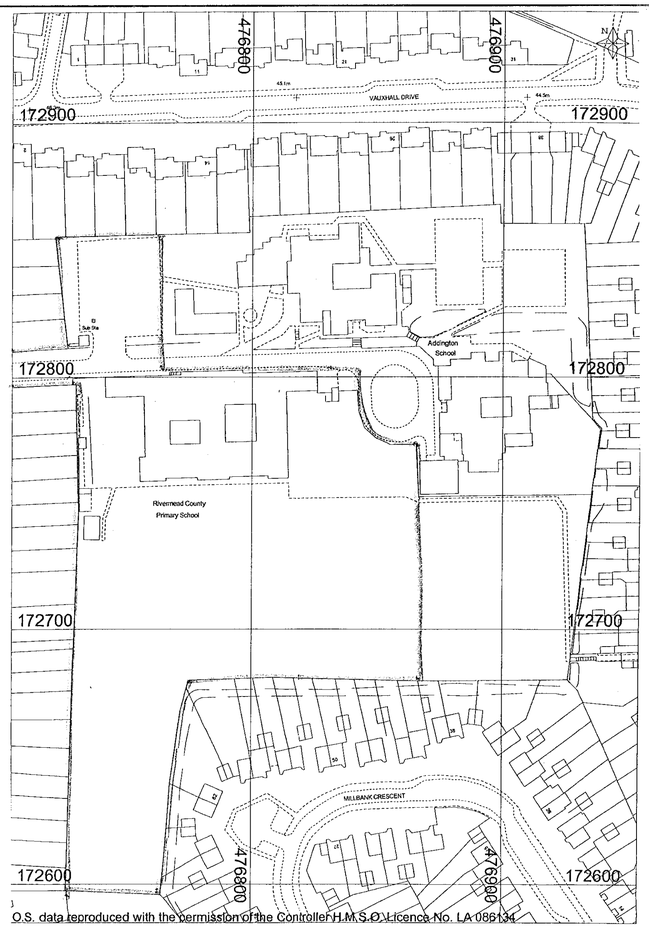

O.S. data reproduced with the permission of the Controller H.M.S.O. Licence No. LA 086134

Location Plan Scale 1:1250

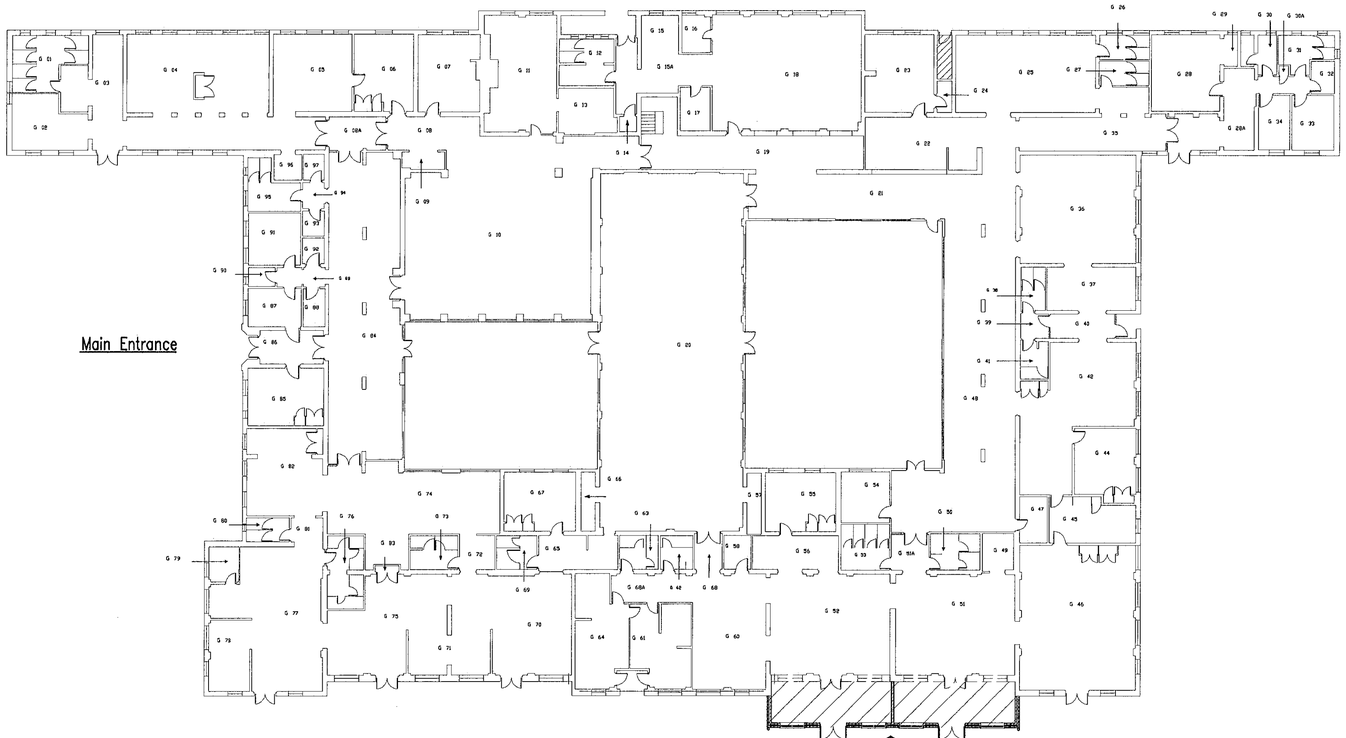

WOKINGHAM DISTRICT COUNCIL

M.Sartorio ARICS MBEng
HEAD OF PROPERTY SERVICES
P.O. Box 151,
Civic Offices,
Shute End,
Wokingham,
Berks, RG40 1WH

The Anthony Smith Partnership
Construction Consultants
Castlefield House
113 Castle Hill
Reading
Berkshire
RG1 7SY
Telephone 0118 939 1195
Fax 0118 950 4170

Client	Wokingham District Council Support Services Department Property Services, Shute End Wokingham, Berks, RG40 1WH
Project	Rivermead Primary School Loddon Bridge Road Woodley Reading, Berks, RG5 4DS
Drawing	Proposed Extension & Alterations General Layout, Site & Location Plans
Drawn by	SJW
Date	26/04/00
Scale	1:200, 1:500, 1:1250
Dwg.No.	2828/01A
Cad Ref.	C:\My Documents\AutoCad

Revision Number	Revisions	Revision Date
A	Planning Issue	26.04.00
B		
C		
D		
E		
F		

15.MAY2000* 1439

APPROVED

cd 12/7/00