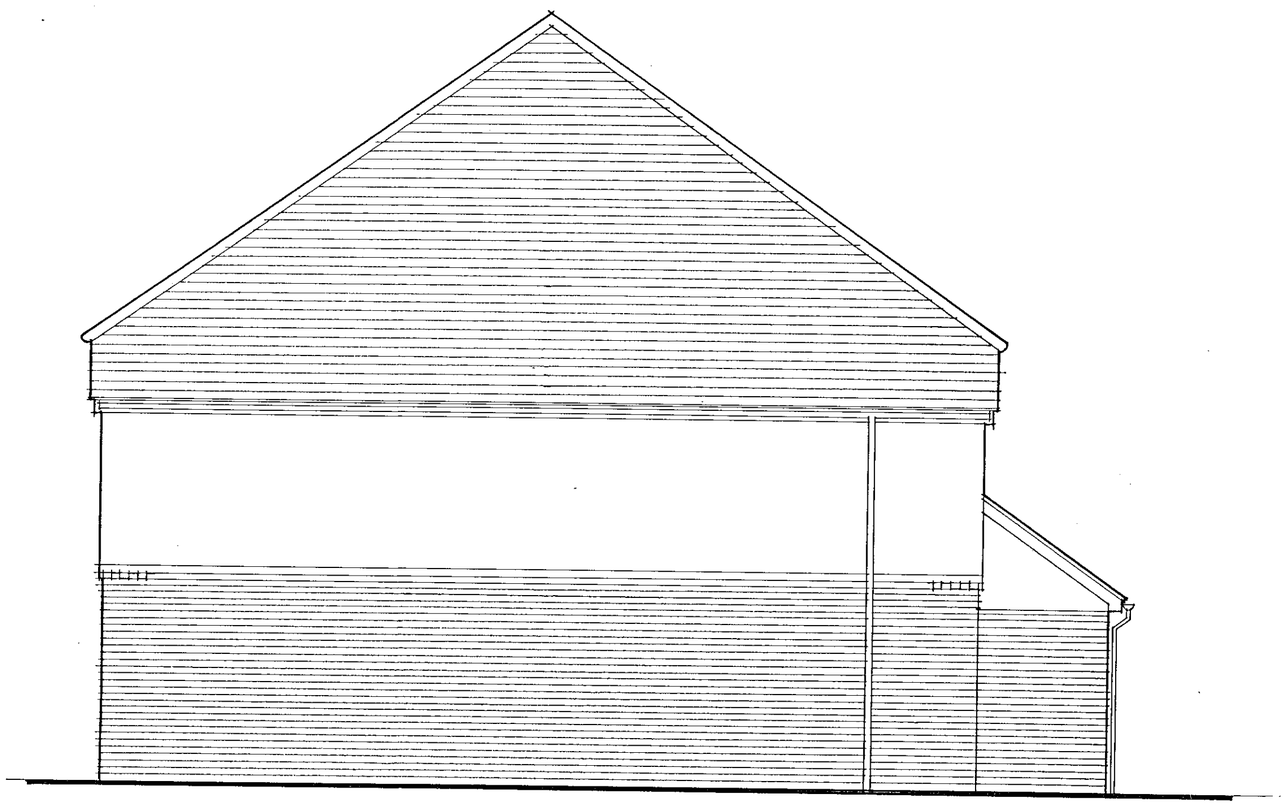

WEST ELEVATION

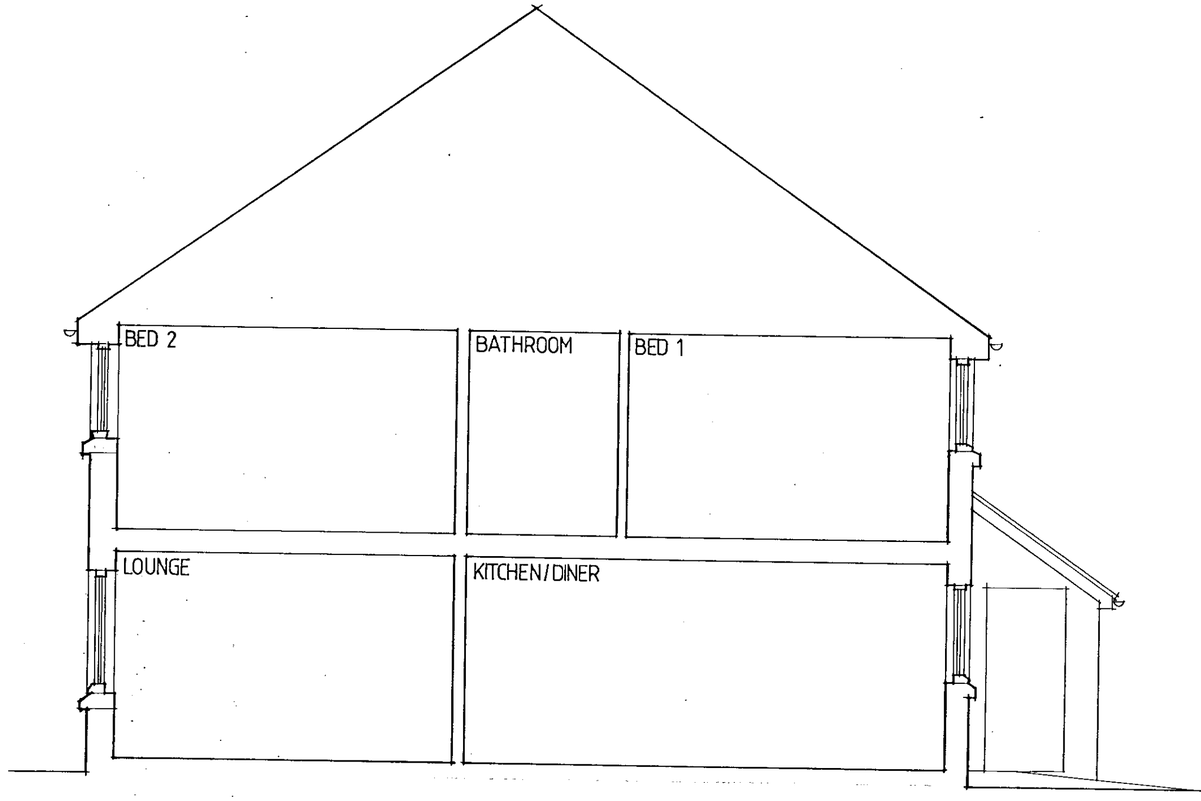

TYPICAL SECTION

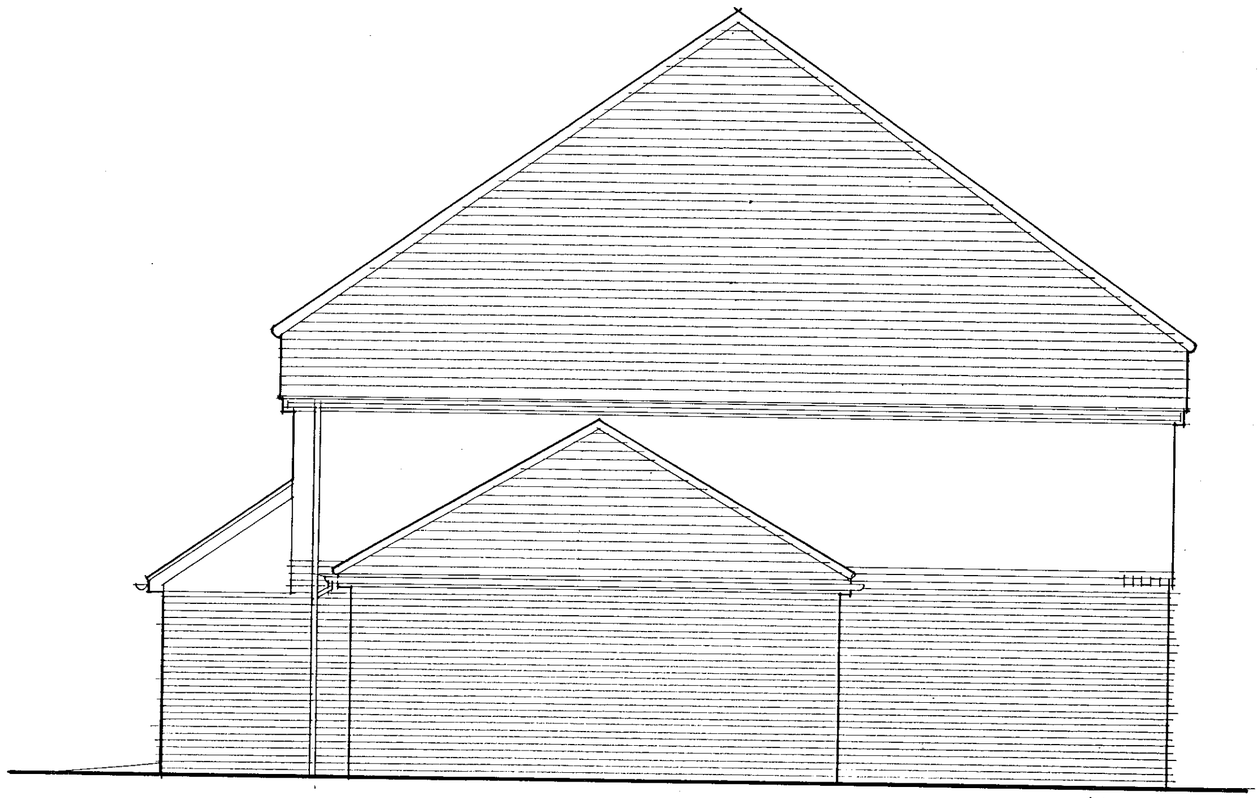

EAST ELEVATION

10 DEC 2001 * 5440

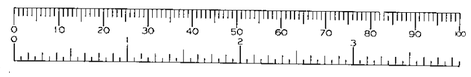

THE LACKEN CONSTRUCTION COMPANY

PROJECT
PURSERS FARM, SPENCERS WOOD, READING

DRAWING
PHASE 3 HOUSING
EAST AND WEST ELEVATIONS AND TYPICAL SECTION

SCALE
1:50

DATE
NOVEMBER 2001

DRAWING NO. 01/PF/04

14. JUN. 2000* 1774

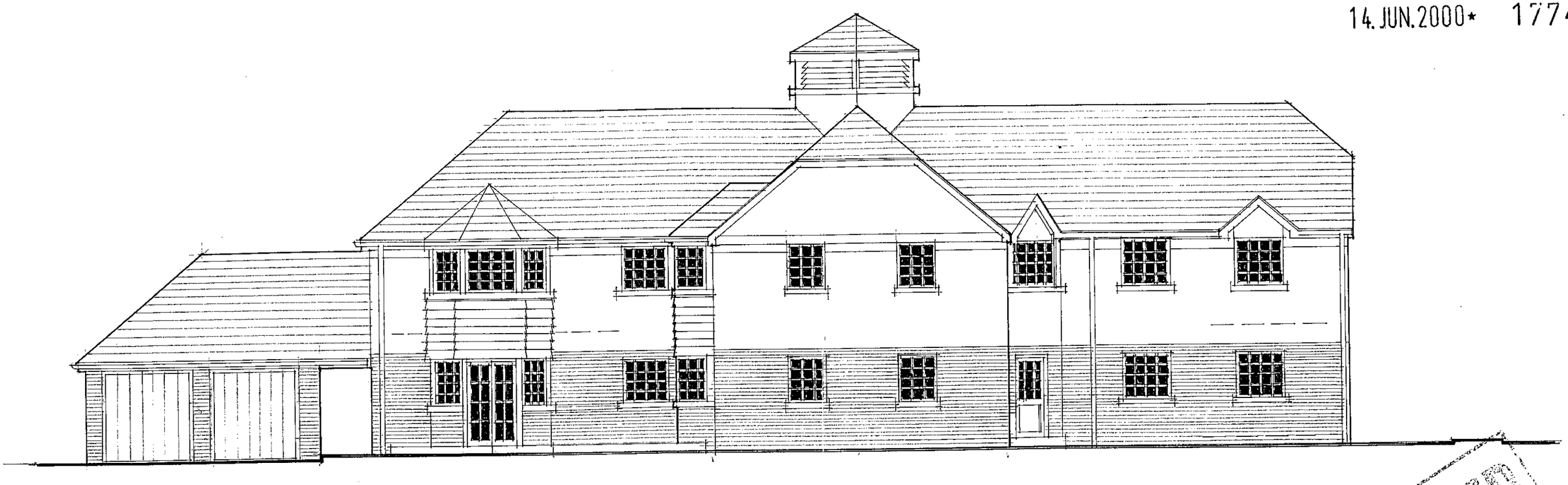

NORTH ELEVATION

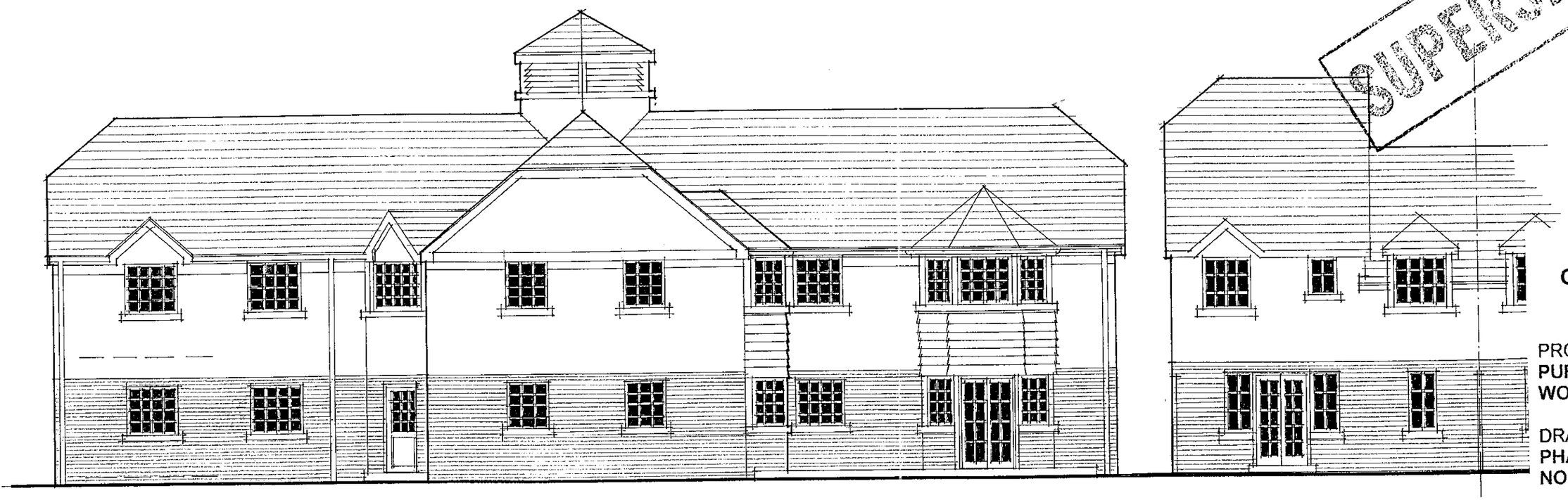

WEST ELEVATION

SUPERSEDED

THE LACKEN CONSTRUCTION COMPANY

PROJECT
PURSERS FARM, SPENCERS WOOD, READING

DRAWING
PHASE 2
NORTH & WEST ELEVATIONS

SCALE
1:100

DATE
MAY 2000

DRAWING NO **00/PF/04**

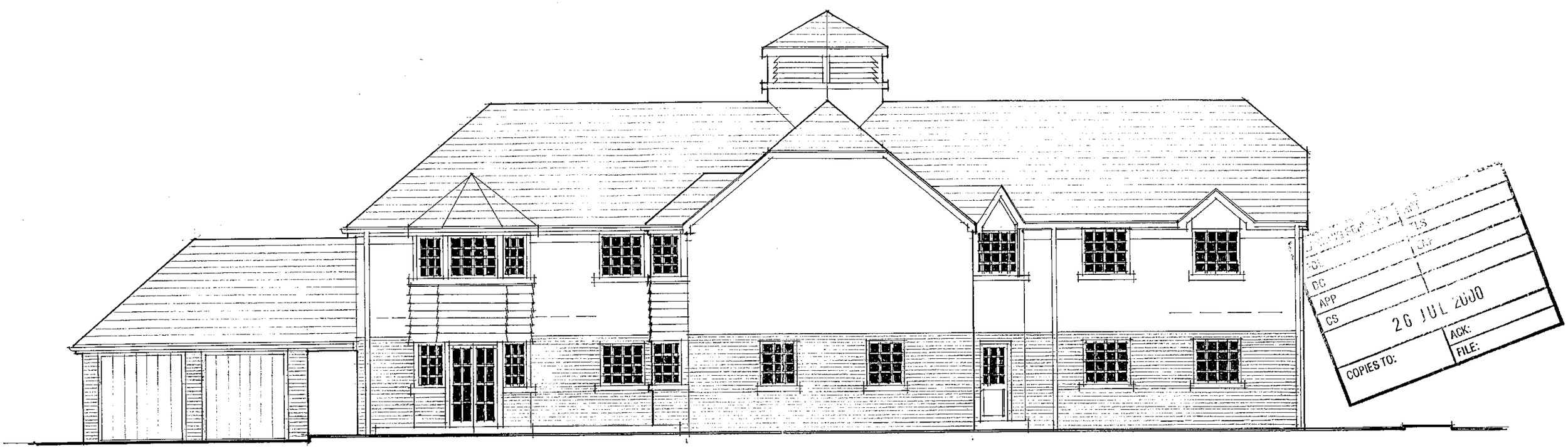

NORTH ELEVATION

1774

REVISED PLAN

APPROVED



WEST ELEVATION

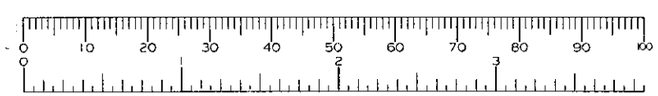

THE LACKEN CONSTRUCTION COMPANY

PROJECT
PURSERS FARM, SPENCERS WOOD, READING

DRAWING
PHASE 2
NORTH & WEST ELEVATIONS

SCALE **1:100**

DATE **MAY 2000**

DRAWING NO. **00/PF/04A**

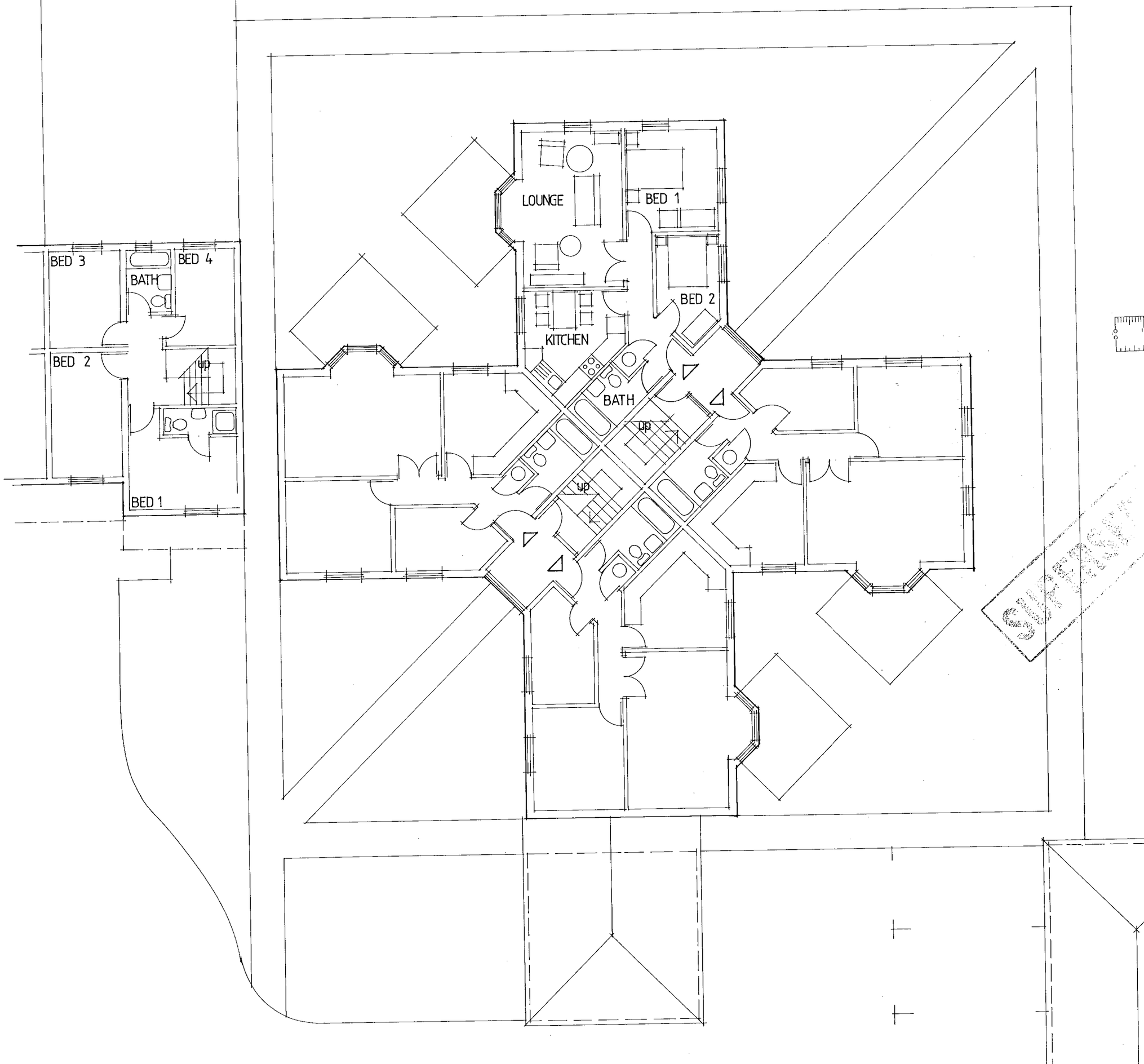

14.JUN.2000* 1774

SURREY

THE LACKEN CONSTRUCTION COMPANY

PROJECT
PURSERS FARM, SPENCERS WOOD, READING

DRAWING
PHASE 2
FIRST FLOOR PLAN

SCALE
1:100

DATE
MAY 2000

DRAWING NO. **00/PF/02**

14.JUN.2000* 1774

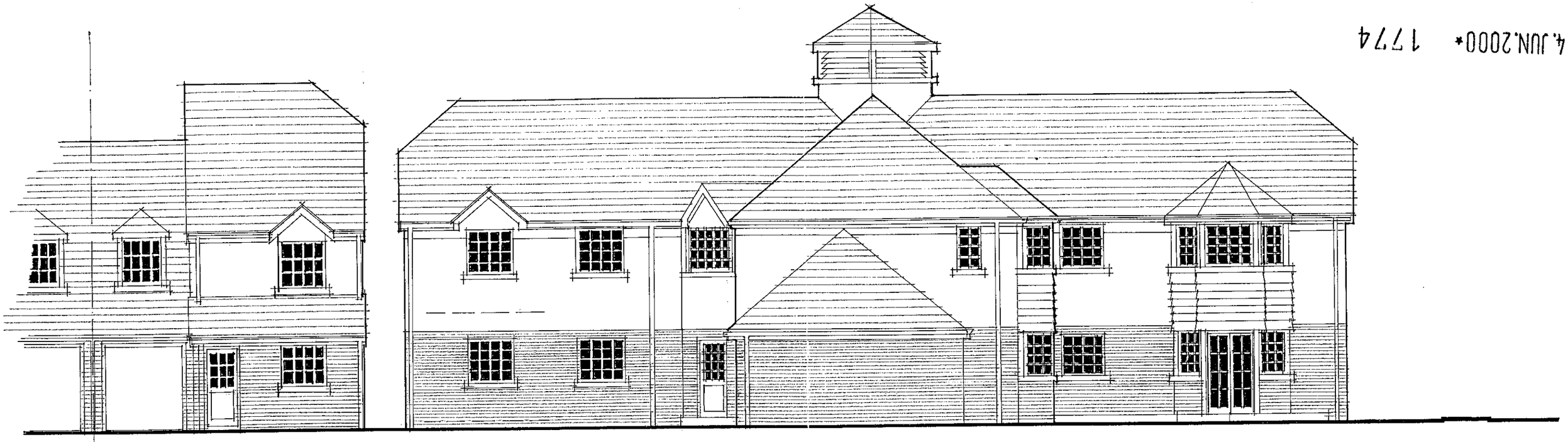

EAST ELEVATION

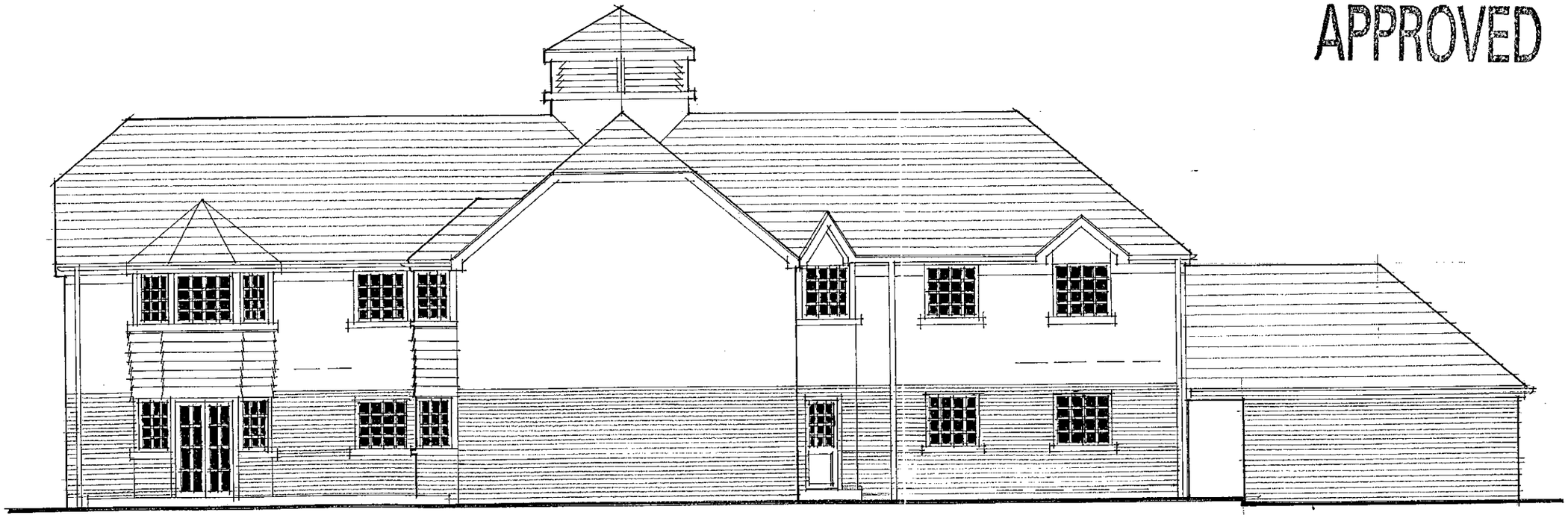

SOUTH ELEVATION

APPROVED

THE LACKEN CONSTRUCTION COMPANY

PROJECT
PURSERS FARM, SPENCERS WOOD, READING

DRAWING
PHASE 2
EAST & SOUTH ELEVATIONS

SCALE **1:100**

DATE **MAY 2000**

DRAWING NO. **00/PF/03**

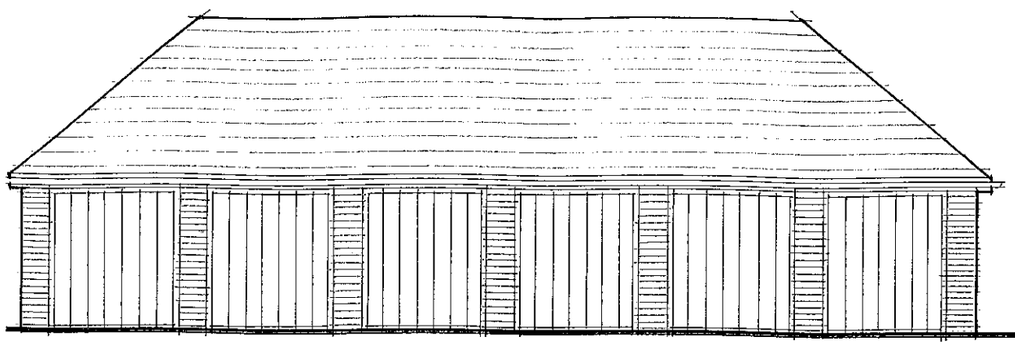

FRONT ELEVATION

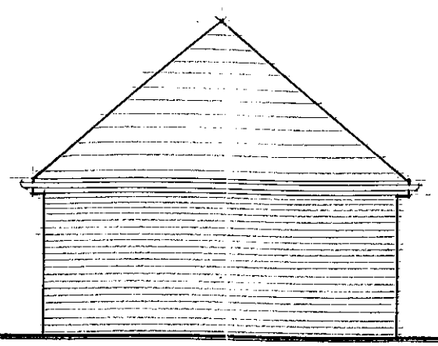

SIDE ELEVATIONS

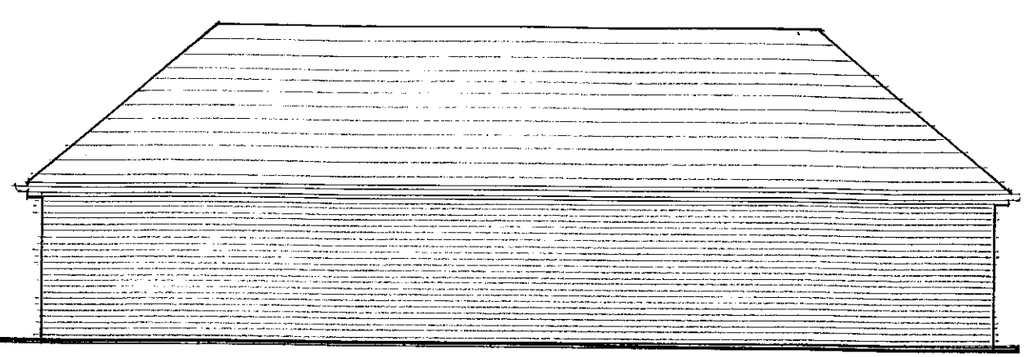

REAR ELEVATION

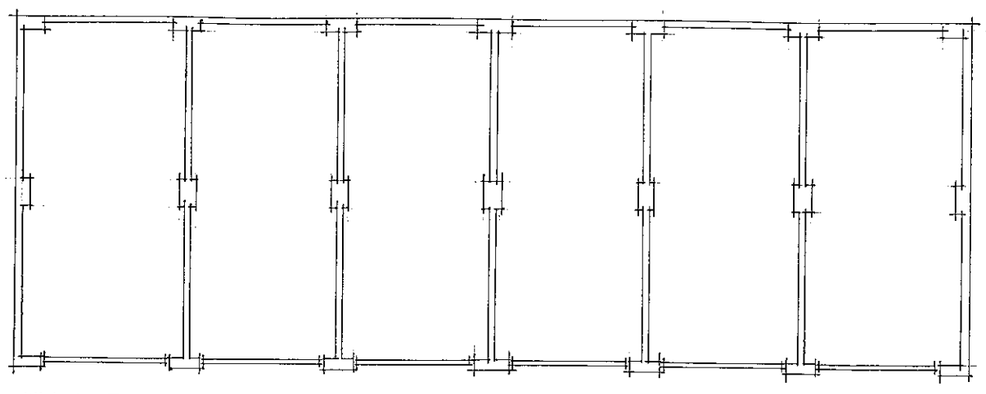

SIX GARAGE BLOCK - PLAN

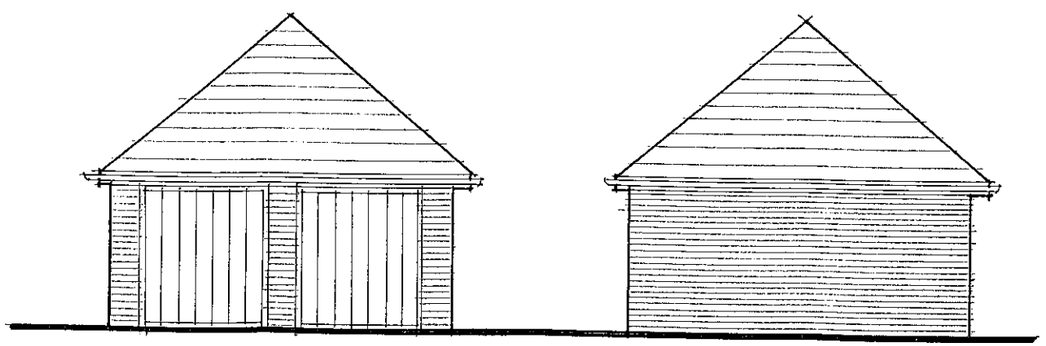

FRONT ELEVATION

SIDE & REAR ELEVATIONS

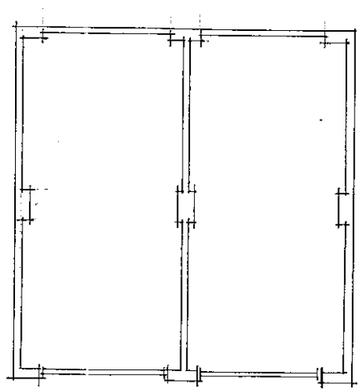

TWO GARAGE BLOCK - PLAN

PLANNING SERVICES	HPT
POL	TLS
DC	SJF
APP	
CS	
13 JUL 2000	
COPIES TO:	ACK:
	FILE:

ADDITIONAL PLAN

1774

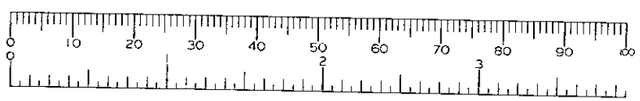

THE LACKEN CONSTRUCTION COMPANY

PROJECT
PURSERS FARM, SPENCERS WOOD, READING

DRAWING
PHASE 2
GARAGE BLOCKS
PLANS & ELEVATIONS

APPROVED

SCALE
1:100

DATE
JULY 2000

DRAWING NO. **00/PF/06**

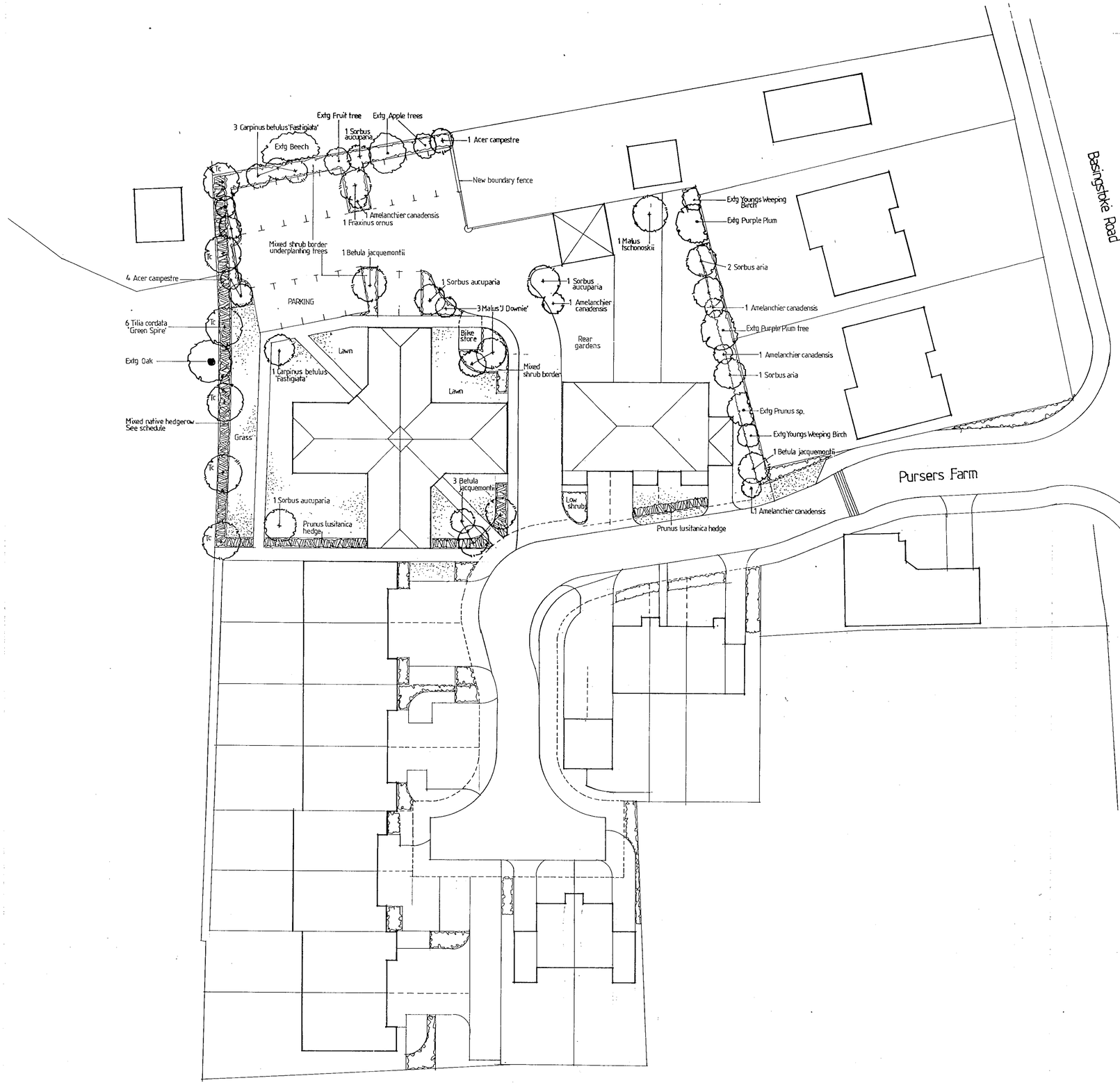

no	name	Common name	size	stock	notes
Trees			Girth cms		
5	Acer campestre	Field Maple	10-12	Sel std	Native
5	Amelanchier canadensis	Snowy Mespilus		multi	Multi- stemmed
5	Betula utilis 'Jacquemontii'	Himalayan Birch	10-12	Sel std	Root balled
4	Carpinus betulus 'Fastigiata'	Hornbeam, upright form	10-12	Sel std	
1	Fraxinus ornus	Manna ash	12-14	Hvy std	
1	Malus tschonoskii	Flowering Crab apple	10-12	Sel std	
3	Malus 'John Downie'	Flowering Crab apple	10-12	Sel std	
3	Sorbus aria	Whitebeam	10-12	Sel std	Native
3	Sorbus aucuparia 'Sheerwater Seedling'	Mountain Ash	10-12	Sel std	
6	Tilia cordata 'Green Spire'	Small leaved Lime	12-14	Hvy std	
Hedges					
	Prunus lusitanica	Portuguese Laurel	60-80cm	RB	Evergreen hedge. 600mm centres.
30%	Acer campestre	Field Maple	60-80	1+1	Planted at 450mm centres in double staggered row, in groups of 5 to 9 of each species (except hollies singly)
30%	Crataegus oxycantha	Hawthorn	60-80	1+1	
20%	Carpinus betulus	Hornbeam	60-80	1+1	
5%	Ilex aquifolium	Holly	30-40	CG	
15%	Viburnum opulus	Guelder Rose	60-80	1+1	
Shrubs					
	Aucuba japonica 'Variegata'	Spotted Laurel	40-60cm	CG	Shrub planting subject to detail design and setting –out.
	Choisya ternata	Mexican Orange Blossom	40-60	CG	
	Choisya ternata 'Aztec Pearl'		40-60	CG	
	Cornus stolonifera 'Flaviramea'	Dogwood – green stems	60-80	CG	
	Euonymus fortunei Silver Queen'	Evergreen spindle	20-30	CG	
	Elaeagnus x ebbingei		40-60	CG	
	Hebe 'Red Edge'		20-30	CG	
	Hydrangea paniculata 'Limelight'		60-80	CG	
	Ilex aquifolium 'J C van Tol'	Holly	40-60	CG	
	Lonicera pileata	Evergreen shrubby honeysuckle	30-40	CG	
	Mahonia aquifolium	Oregon grape	40-60	CG	
	Photinia x fraseri 'Red Robin'		60-80	CG	
	Pyracantha mohave	Firethorn	80-90	CG	
	Pyracantha 'Soleil D'Or'	Firethorn	80-90	CG	
	Prunus laurocerasus 'Dart's Low n Green'	Groundcover Cherry Laurel	45x45 dia	CG	
	Prunus lusitanica	Portuguese Laurel	40-60	CG or RB	
	Skimmia x confusa 'Kew Green'		30-40	CG	
	Spiraea japonica 'Goldflame'		20-30	CG	
	Viburnum tinus	Laurustinus	40-60	CG	
	Viburnum davidii	Evergreen Viburnum	40x40 dia	CG	
	Viburnum lantana	Wayfaring tree	60-80	CG	
Infills & groundcover					
	Geranium macrorrhizum	Cranesbill	2ltr	Pot grown	Foreground of borders and underplanting between larger shrubs.
	Geranium 'Johnson's Blue'	Cranesbill	2ltr	Pot grown	
	Iris foetidissima	Gladwyn Iris	2ltr	Pot grown	
	Pachysandra terminalis		2ltr	Pot grown	

This plan should not be used for any setting-out purposes other than locating planting.

ADDITIONAL PLAN
5440

POCKETT WILSON
GARDEN & LANDSCAPE DESIGN

Laurel Cottage, Bridge Road, Chertsey, Surrey. KT16 8JL
8 Sleekstone Cottages, Grange Road, Cookham. Berks. SL6 9TG

Client: **Lacken Construction Company Ltd**
Whitfields Farm House
Hungerford Lane, Shurlock Row
Berkshire

Title: **PROPOSED LANDSCAPE PLAN**
Pursers Farm
Spencers Wood, Reading.

Scale 1:250
Date 10 Dec 2001
Drawn GKP
Dwg no 1964/30 rev.

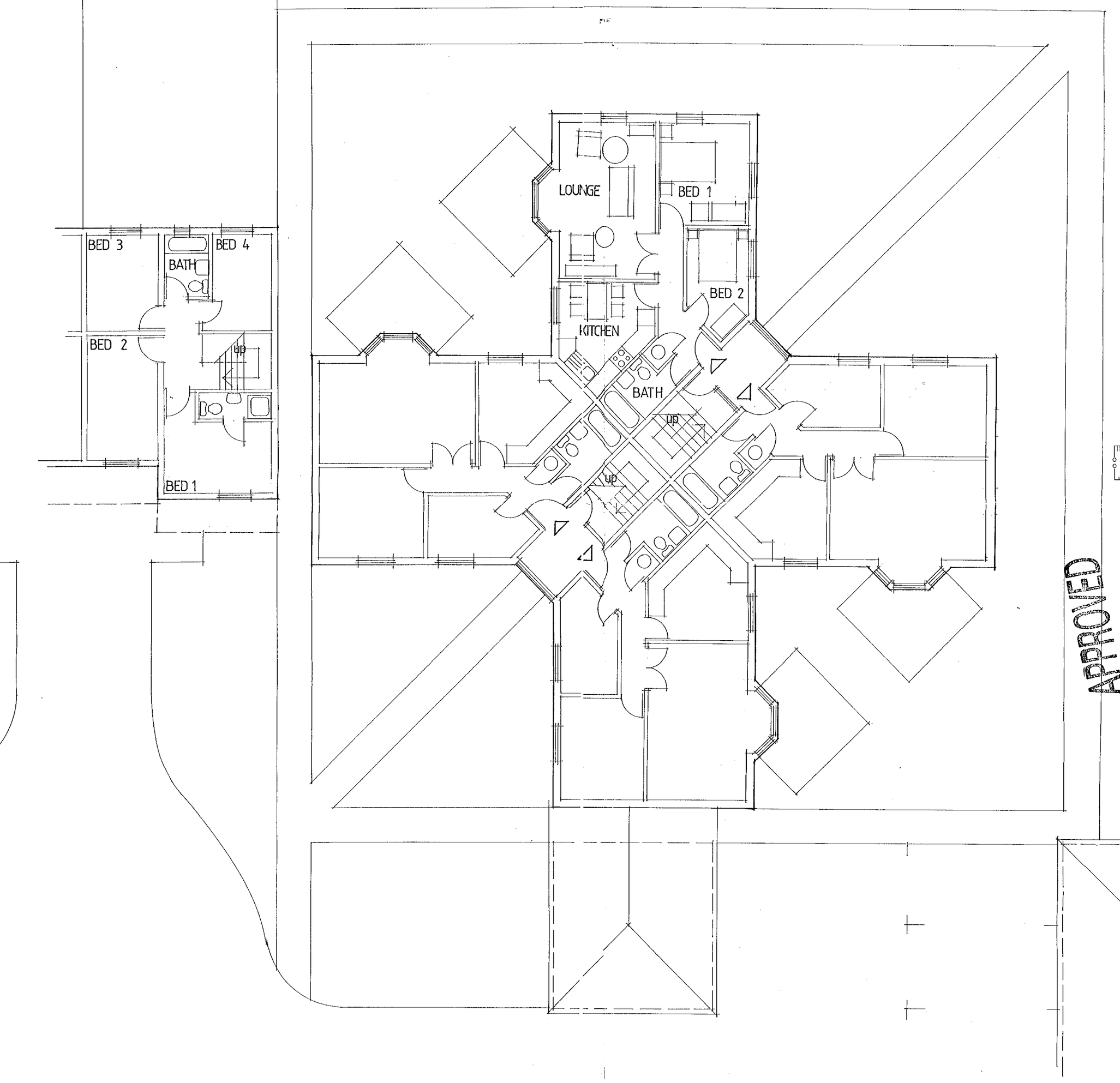

APPROVED

THE LACKEN CONSTRUCTION COMPANY

PROJECT
PURSERS FARM, SPENCERS WOOD, READING

DRAWING
PHASE 2
FIRST FLOOR PLAN

SCALE **1:100**
DATE **MAY 2000**

DRAWING NO. **00/PF/02A**

REVISED PLAN 1774

COPIES TO:	26 JUL 2000
FILE:	ACK:
CS	
APP	
DC	
FOL	

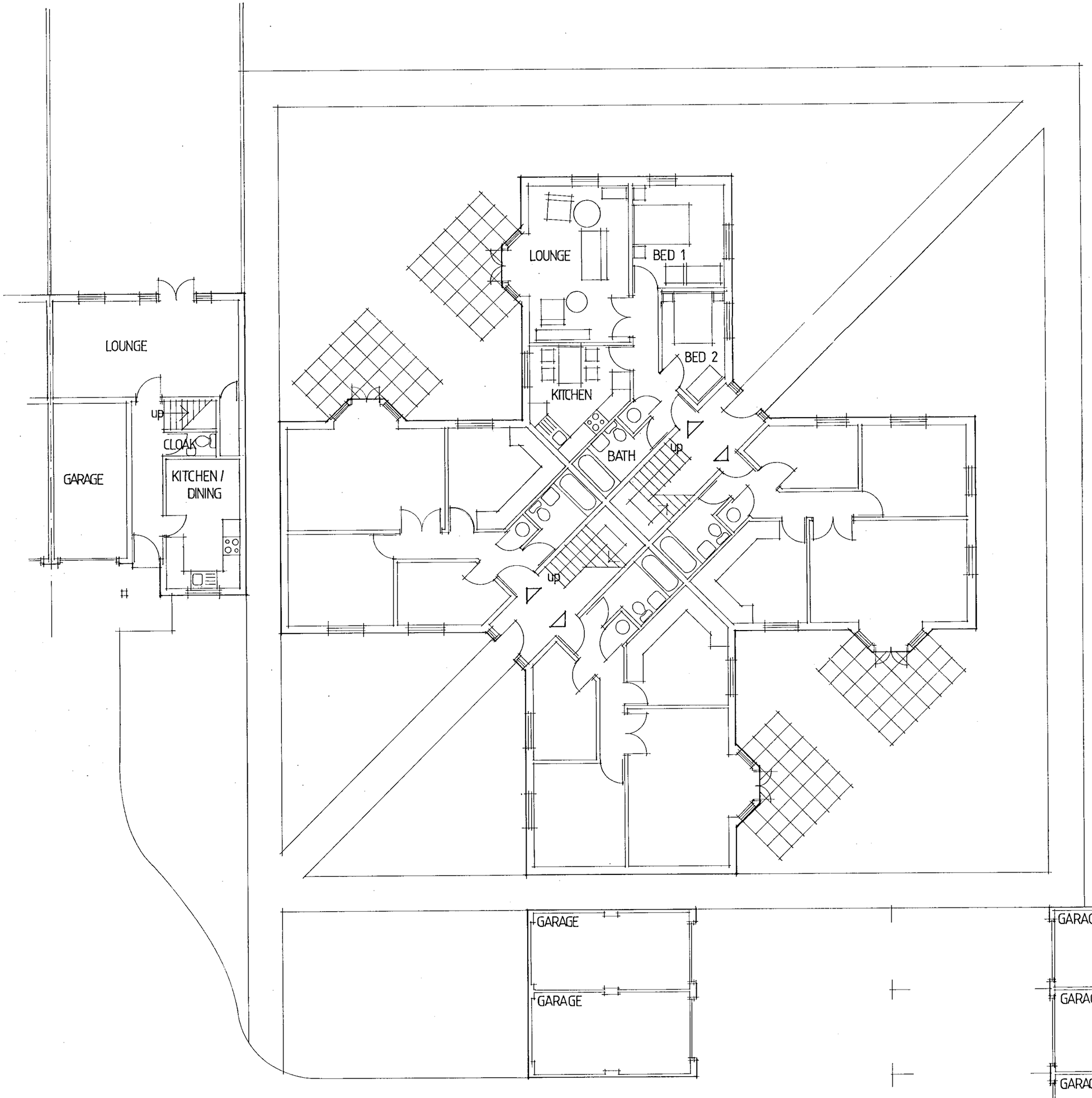

14.JUN.2000 1774

THE LACKEN CONSTRUCTION COMPANY

PROJECT
PURSERS FARM, SPENCERS WOOD, READING

DRAWING
PHASE 2
GROUND FLOOR PLAN

SCALE
1:100

DATE
MAY 2000

DRAWING NO. **00/PF/01**

APPROVED

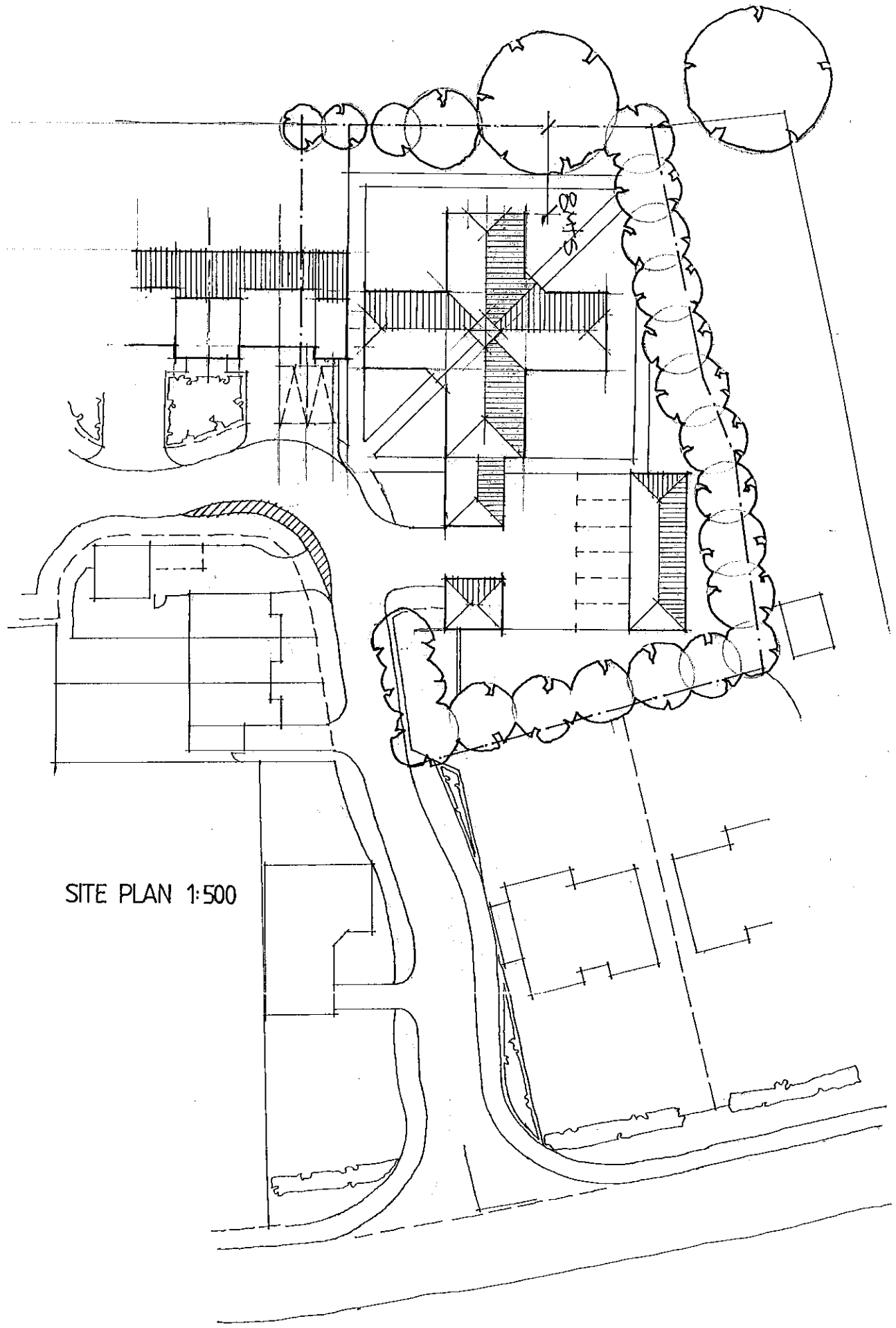

APPROVED

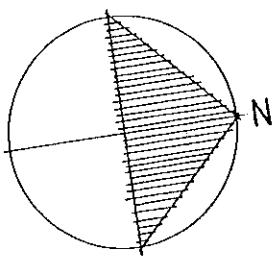

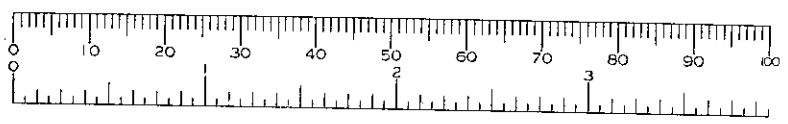

THE LACKEN CONSTRUCTION COMPANY

PROJECT
PURSERS FARM, SPENCERS WOOD, READING

DRAWING
PHASE 2
SITE & LOCATION PLANS

SCALE DATE
1:500 1:2500 MAY 2000

DRAWING NO. **00/PF/05**

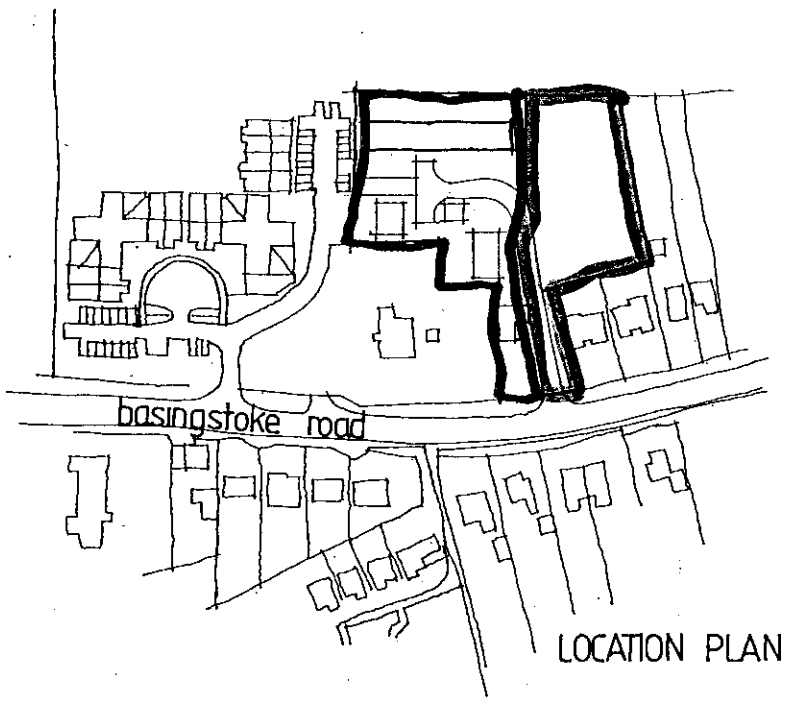

LOCATION PLAN 1:2500

14 JUN 2000 * 1774