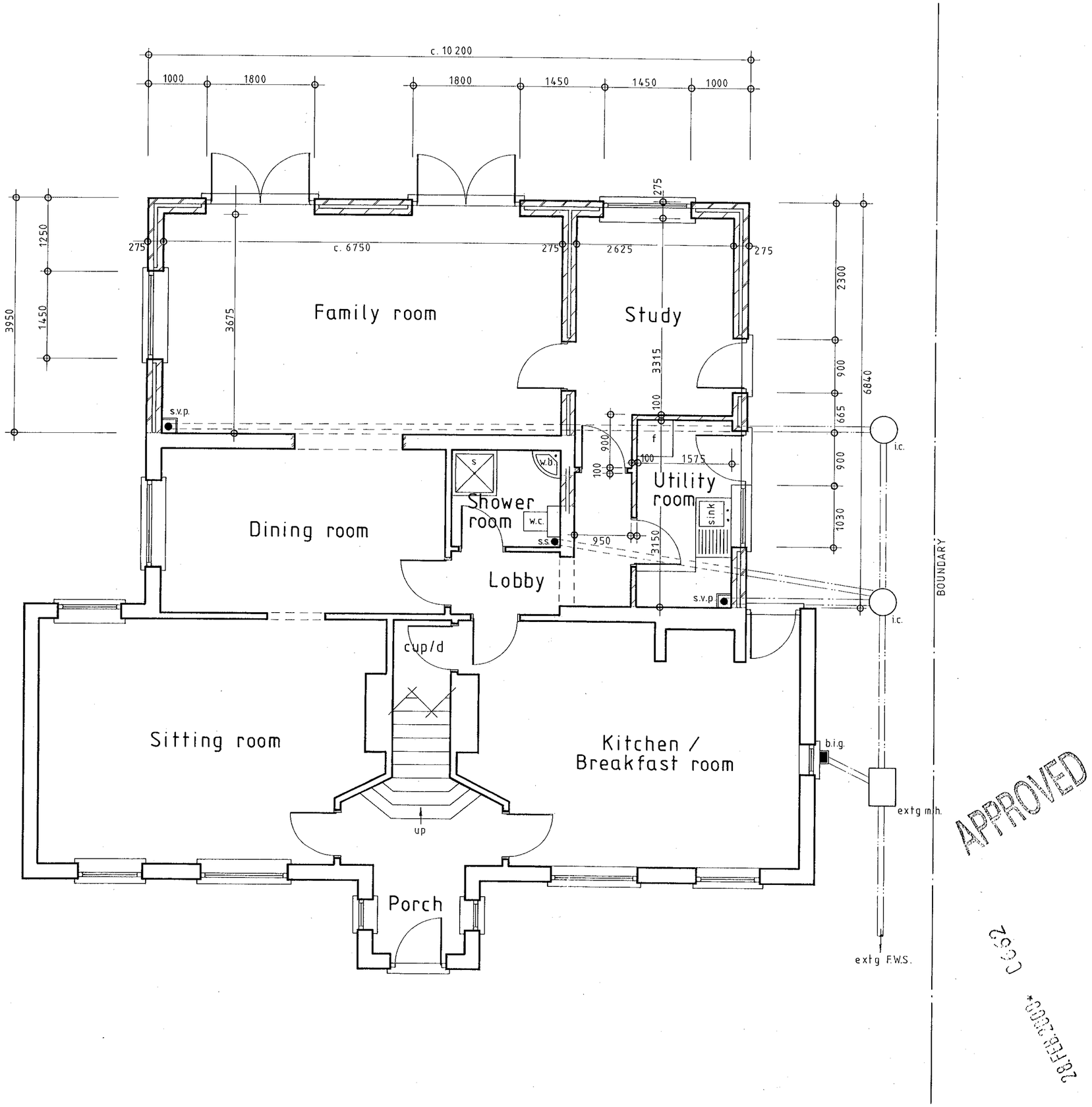

APPROVED

C062

28 FEB 2000

NOTES:
All dimensions must be checked on site and not scaled from this drawing.

A	18-10-99	EXTENSION REDUCED IN DEPTH 300mm
	Date	Revisions

© copyright

Client
Mr. and Mrs D. Row

Job Title
Two storey rear extension and alterations at:
Hawthorn Cottage,
The Village,
Finchampstead,
Berks.

Drawing Title
Proposed ground floor plan

Scale 1:50

Date October 1998 | Drawn by P.R.O.F.

Drg No. 1119-98-5 | Rev A

A PRODUCT OF THE UNO RANGE – ARCHITECT CAT. No. 7312.

420×594mm A2

9/5/01

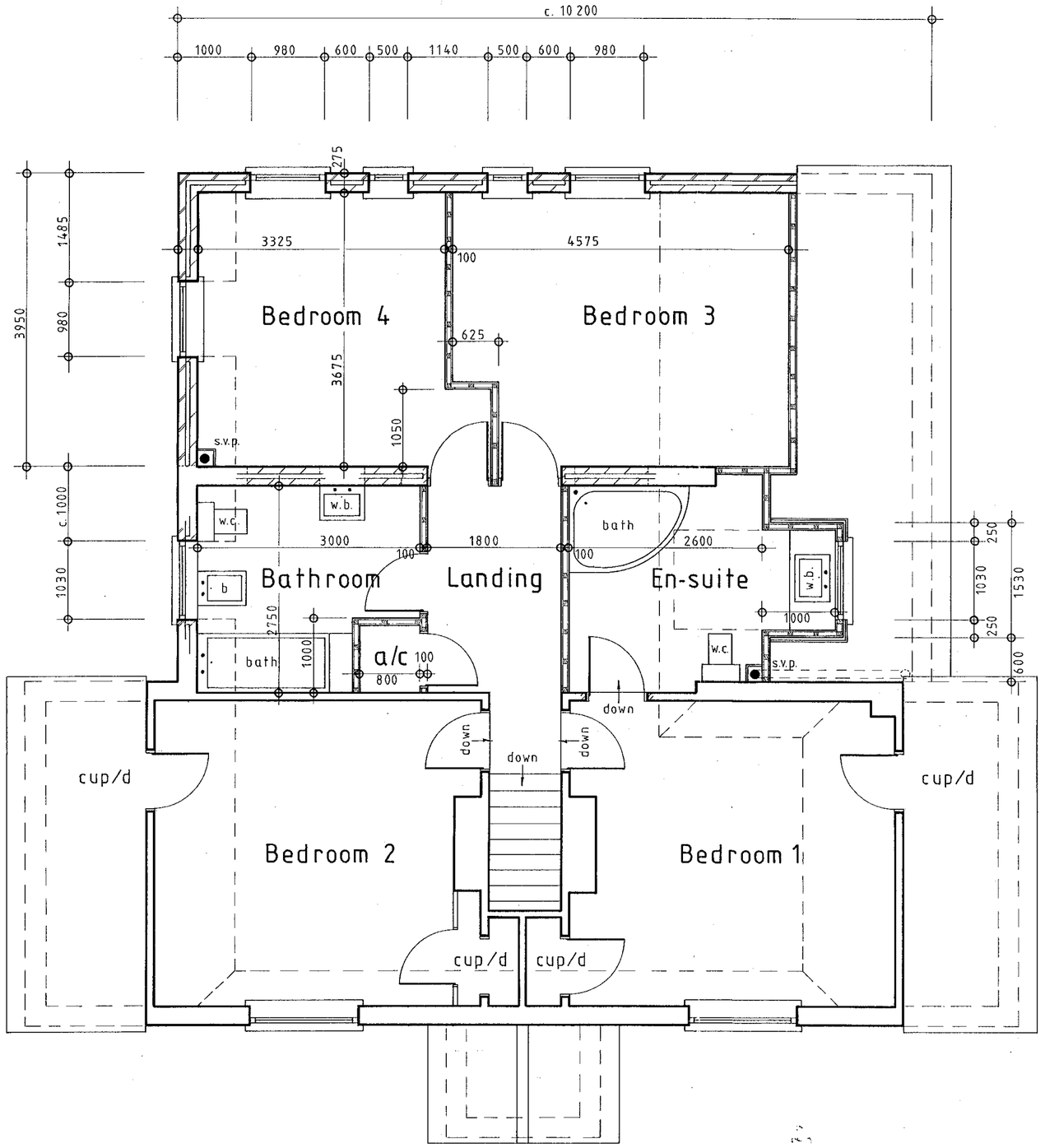

APPROVED

NOTES:

All dimensions must be checked on site and not scaled from this drawing.

A	18-10-99	EXTENSION REDUCED IN DEPTH 300mm
	Date	Revisions

© copyright

Client

Mr. and Mrs D. Row

Job Title

Two storey rear extension and alterations at:
Hawthorn Cottage,
The Village,
Finchampstead,
Berks.

Drawing Title

Proposed first floor plan

Scale 1:50

Date October 1998 | Drawn by P.R.O.F.

Drg No. 1119 - 98-6 | Rev A

A PRODUCT OF THE UNO RANGE – ARCHITECT CAT. No. 7312.

420×594mm A2

09/5/01



Front elevation



Side elevation



Side elevation

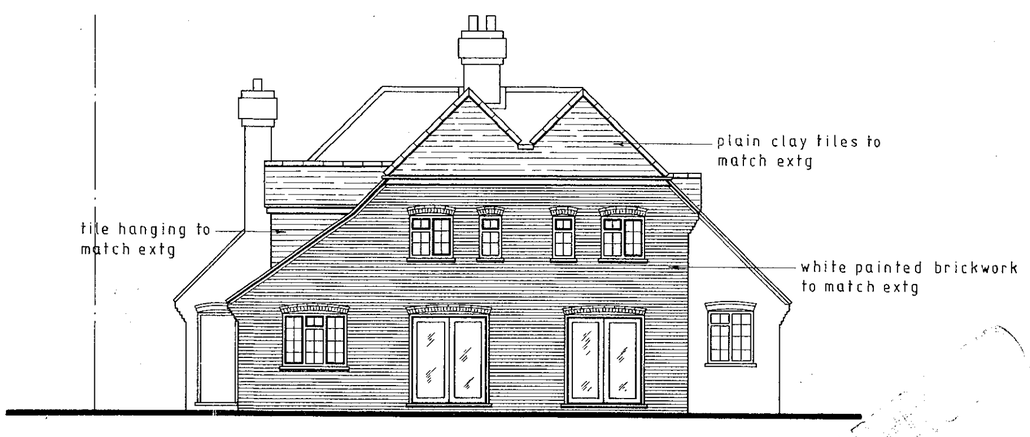

Rear elevation

NOTES:

All dimensions must be checked on site and not scaled from this drawing.

B	22-2-2000	DORMERS ADDED TO FRONT ELEVATION
A	18-10-99	EXTENSION REDUCED IN DEPTH 300mm
	Date	Revisions

© copyright

Client

Mr. and Mrs D. Row

Job Title

Two storey rear extension and alterations at:

Hawthorn Cottage,
The Village,
Finchampstead,
Berks.

Drawing Title

Proposed elevations

Scale 1:100

Date October 1998 | Drawn by P.R.O.F.

Drg No. 1119-98-4 | Rev B

A PRODUCT OF THE UNO RANGE – ARCHITECT CAT. No. 7312.

420×594mm A2

RECEIVED 28 FEB 2000 0652