

EXISTING ROOF PLAN

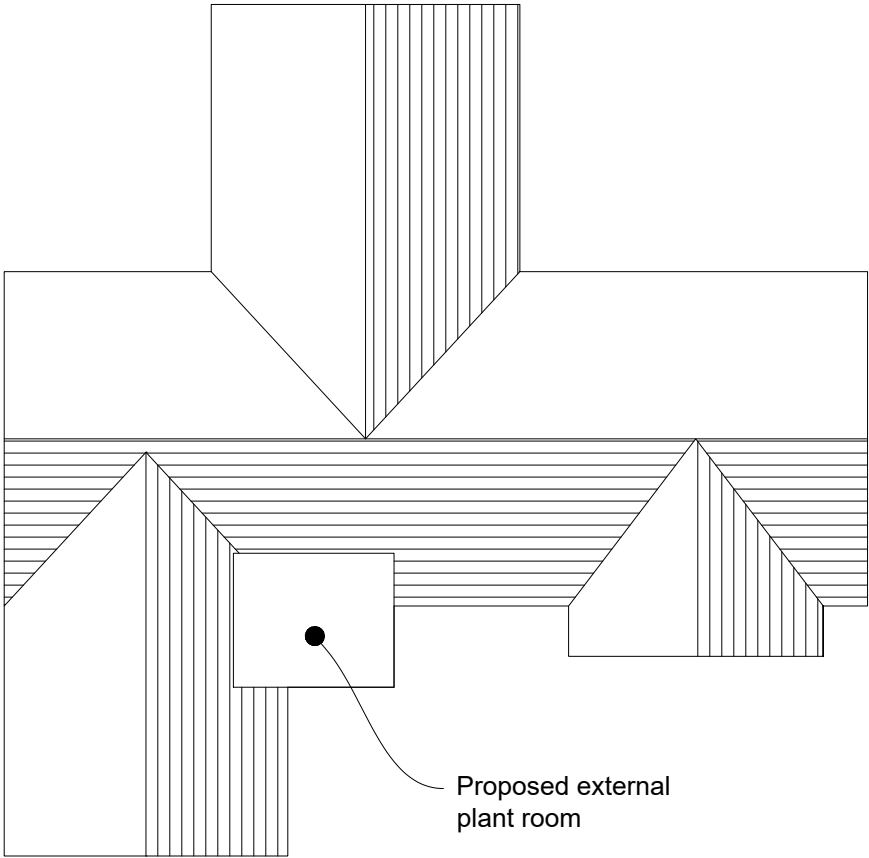

PROPOSED ROOF PLAN

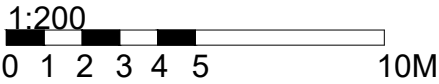

| Rev | Date | Description | By | Checked |
|--|------|---------------------------|-----------|---------|
| <div><div>T</div><div>V</div><div>S</div></div> <div>Thames Valley Surveying</div> | | | | |
| Green Bank, University of Reading London Road Campus, London Road, Reading, RG1 5AQ T. 01189 869 531 W. www.thamesvalleysurveying.co.uk | | | | |
| Client: | | Wokingham Borough Council | | |
| Project: | | Ryeish Green Bungalow | | |
| Title: | | Roof Plan | | |
| Drawn by | | JS | | |
| Date | | 07/10/2025 | | |
| Scale: | | 1:200@A3 | | |
| Drawing Ref: | | 250009-30-102 | Revision: | |