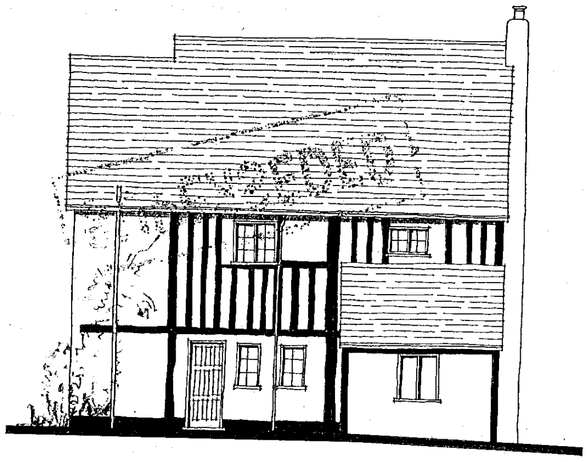

EXISTING EAST ELEVATION



EXISTING EAST ELEVATION
SHOWING PROPOSED ALTERATIONS



EAST ELEVATION OF
PROPOSED EXTENSION



SOUTH ELEVATION OF
PROPOSED EXTENSION

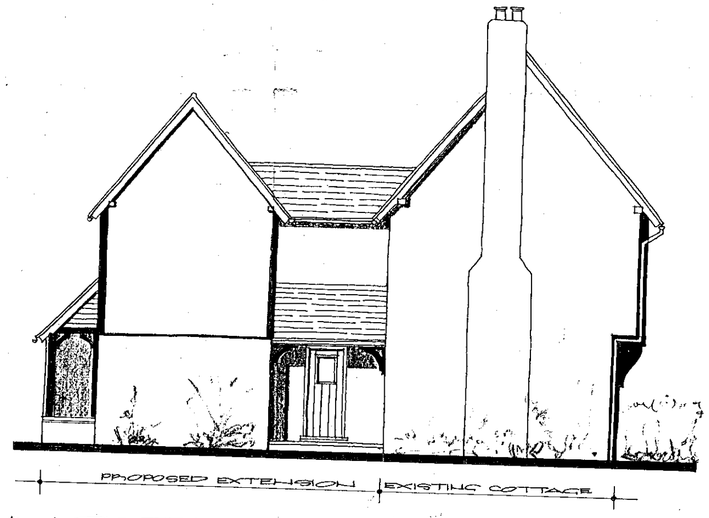


NORTH ELEVATION OF
PROPOSED EXTENSION

SUPERSEDED



CLIENT :
MR. & MRS. U. LIMMAT.

PROJECT :
PROPOSED EXTENSION
TO 1 HATCHGATE FARM
COTTAGES, LINES ROAD,
HURST, BERKSHIRE.

DRAWING :
ELEVATIONS

SCALE : 1:100

DRAWING NO :
07.99.02

DATE : 9TH APRIL 1999

BRIAN CLAYDEN & ASSOCIATES,
4 CHANCE COTTAGES,
BROADCOMMON ROAD,
HURST, BERKSHIRE. RG10 0RD
TELEPHONE : 0118 9343157

SUPERSEDED

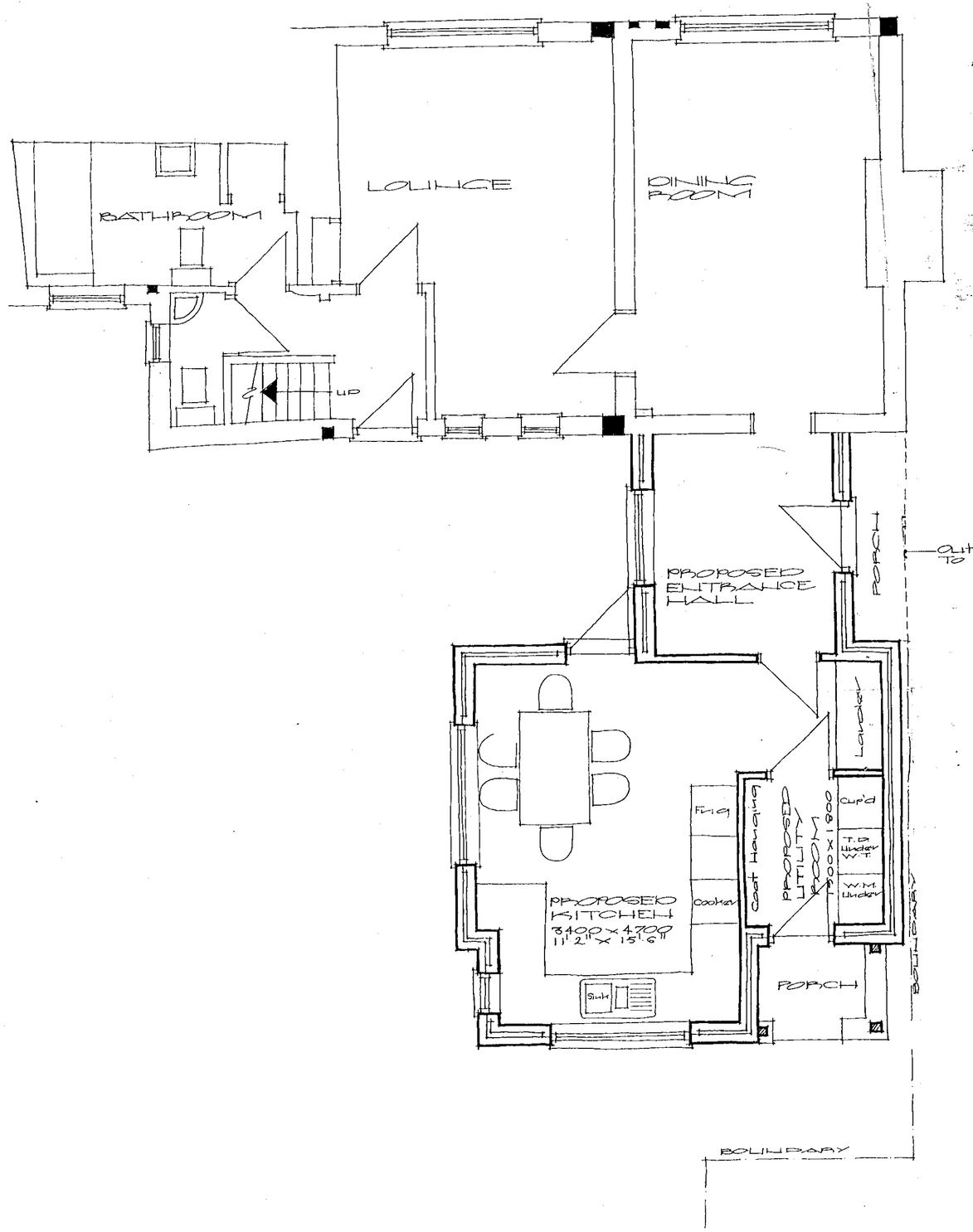


## PROPOSED GROUND FLOOR PLAN

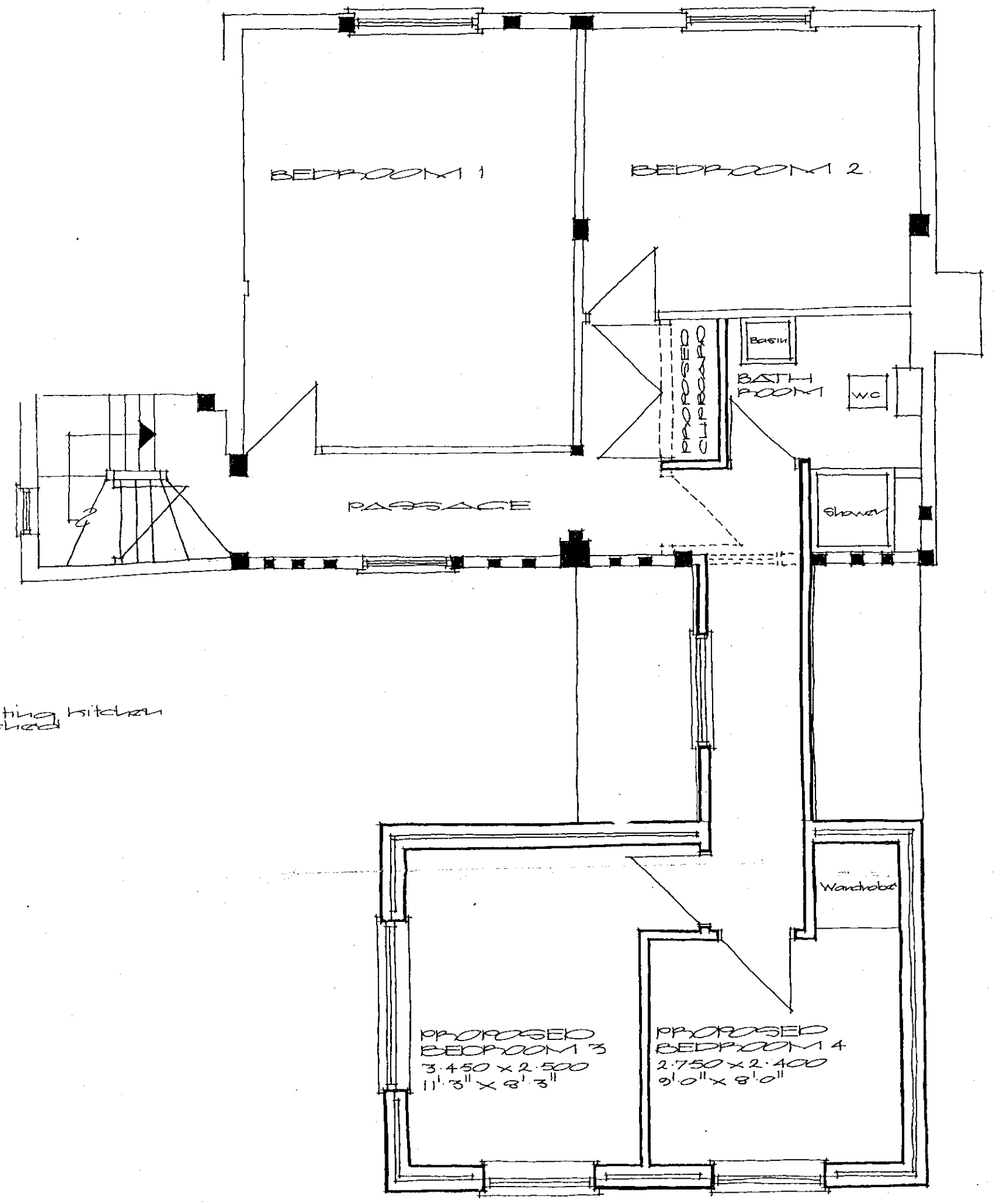


## PROPOSED FIRST FLOOR PLAN

CLIENT:
MR. & MRS. L. LIMMAT.

PROJECT:
PROPOSED EXTENSION TO 1 HATCHGATE FARM COTTAGES, LINES ROAD, HURST, BERKSHIRE.

DRAWING:
PROPOSED FLOOR PLANS

SCALE: 1:50

DRAWING NO: 07.99.01

DATE: 8TH APRIL 1999

BRIAN CLAYDEN & ASSOCIATES, 4 CHANCE COTTAGES, BROADMOMMON ROAD, HURST, BERKSHIRE. RG10 0RD TELEPHONE 0 0118 9343157




LOCATION PLAN
scale 1:2500

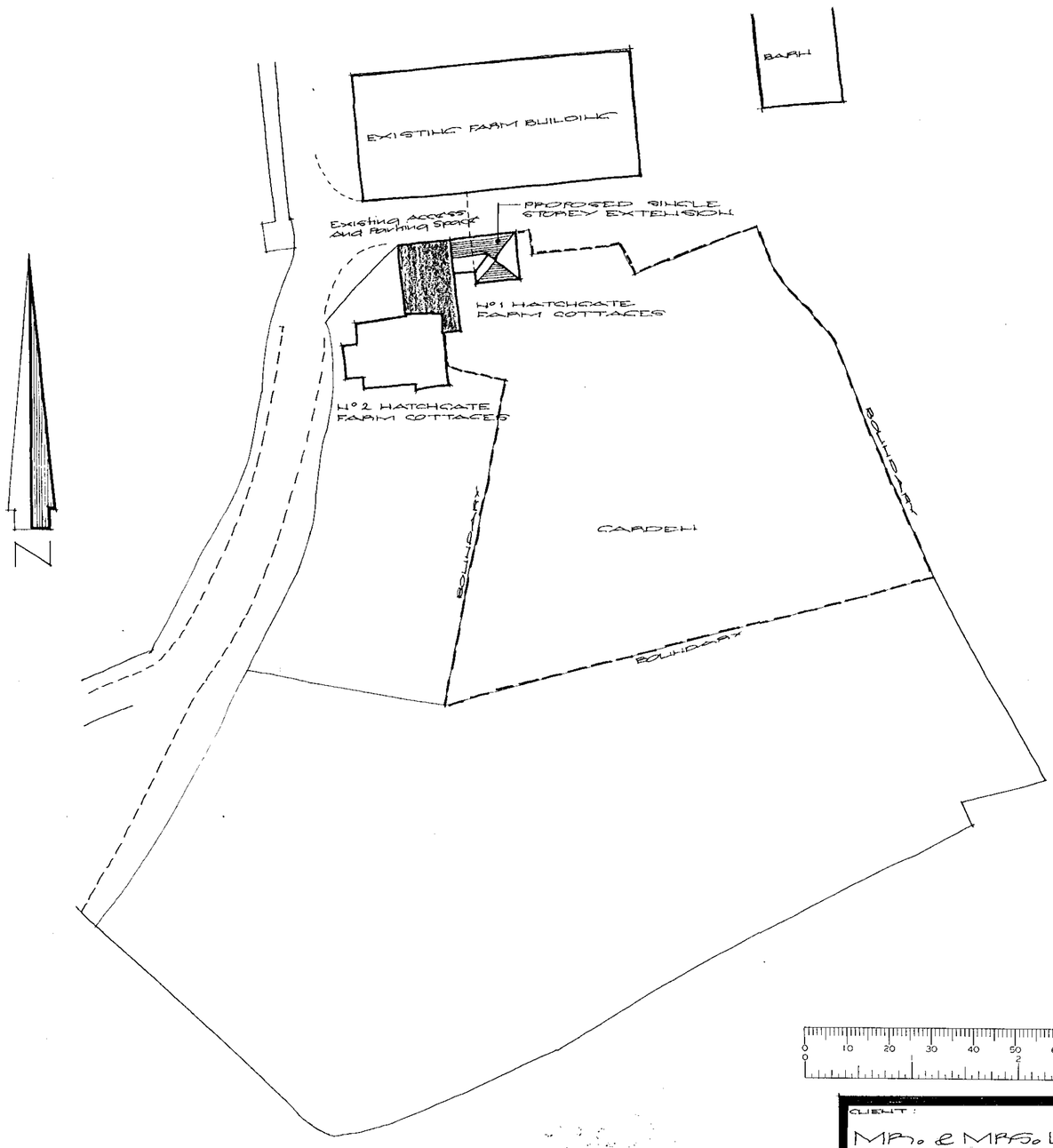


BLOCK PLAN
scale 1:500

SUPERSEDED




CLIENT:
MR. & MRS. L. UMMAT.

PROJECT:
PROPOSED EXTENSION TO 1 HATCHGATE FARM COTTAGES, LINES ROAD, HURST, BERKSHIRE.

DRAWING:
LOCATION AND BLOCK PLAN

SCALE: AS NOTED
DATE: 17TH DEC 1999
07.99.03

BRIAN CLAYDEN & ASSOCIATES,
4 GRANGE COTTAGES,
BROADCOMMON ROAD,
HURST, BERKSHIRE. RG10 0RD
TELEPHONE & 0118 9343157

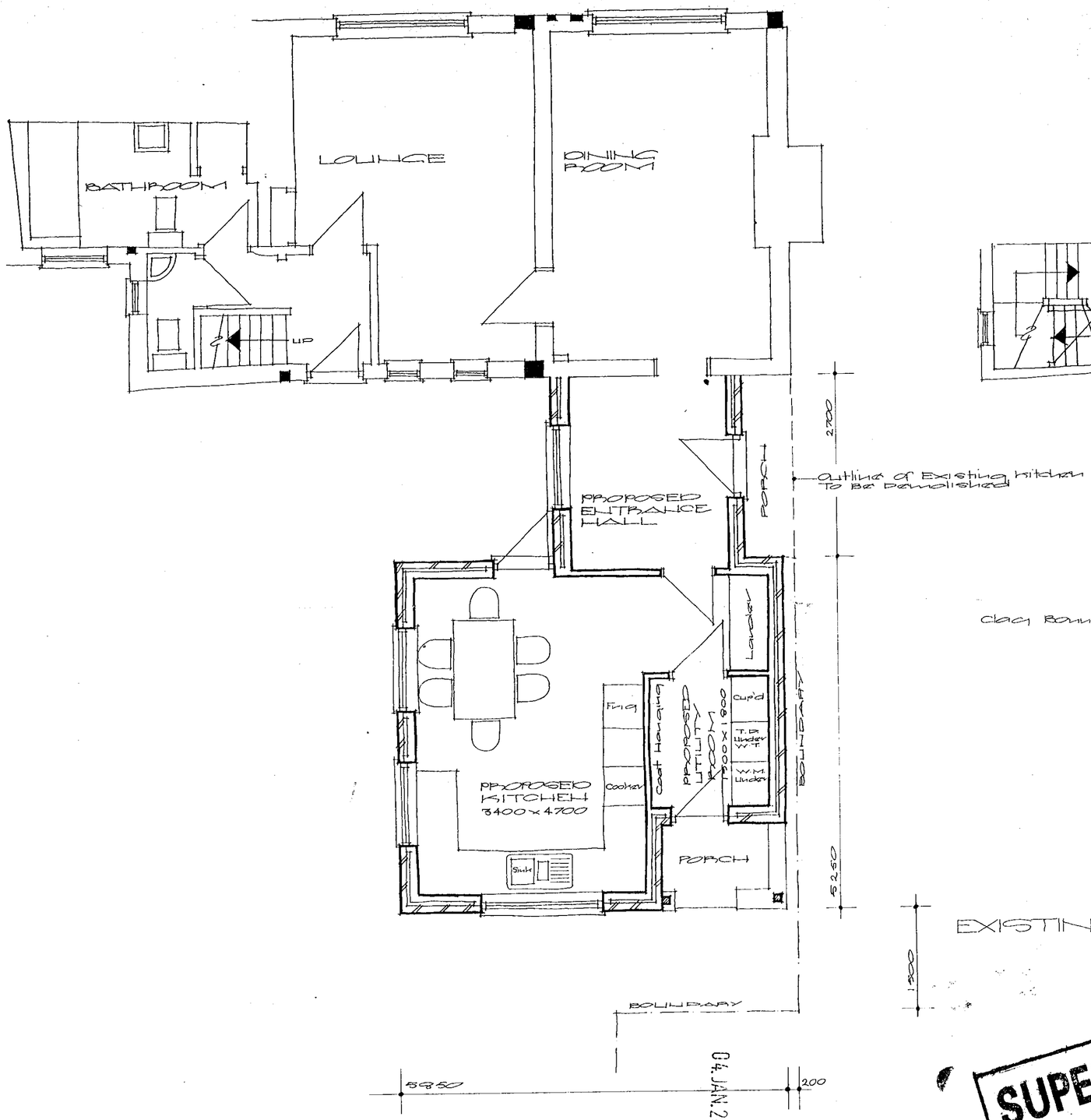


PROPOSED GROUND FLOOR PLAN

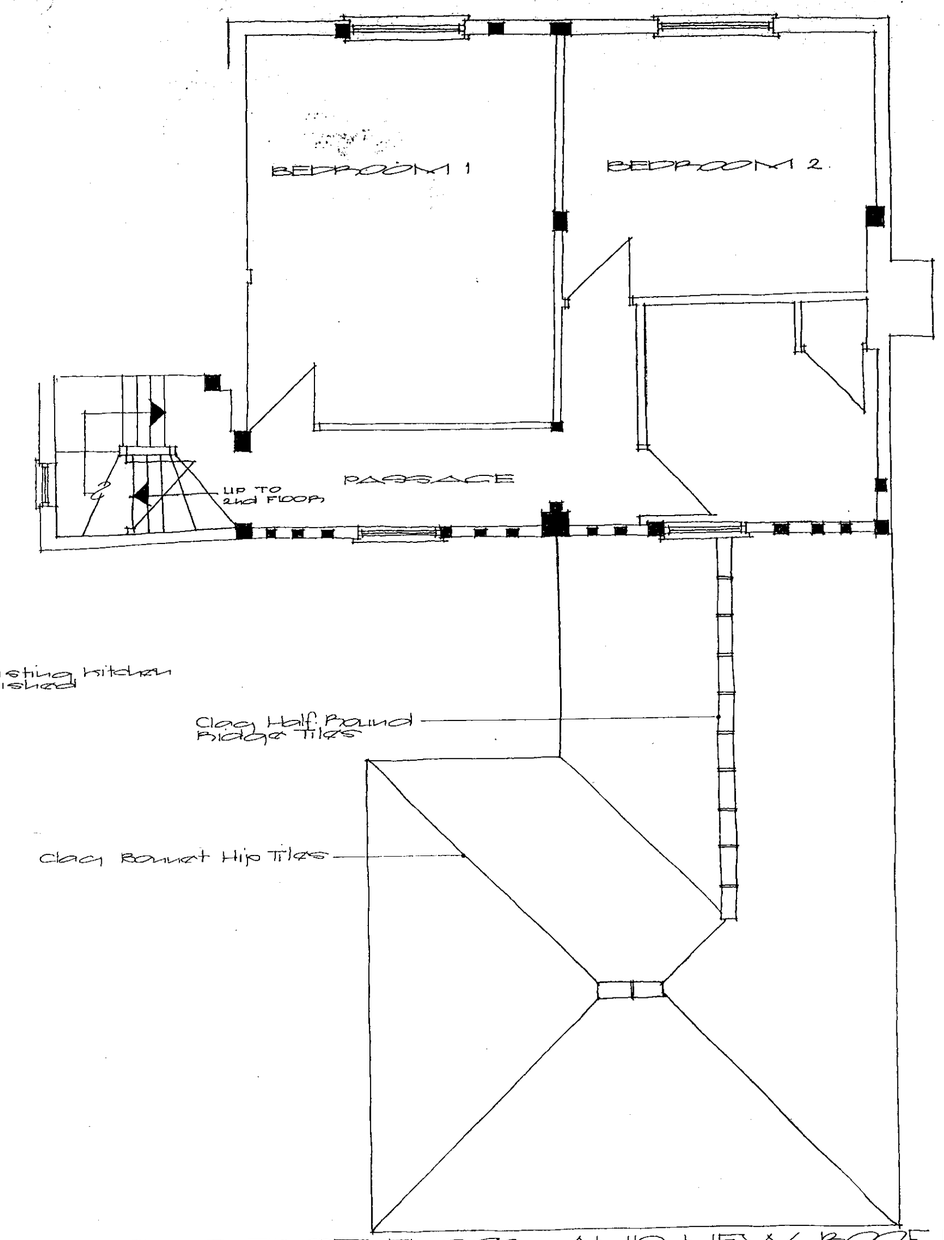


EXISTING FIRST FLOOR AND NEW ROOF PLAN

SUPERSEDED

04 JAN 2000 0305

CLIENT:
MR. & MRS. U. UMMAT.

PROJECT:
PROPOSED EXTENSION TO 1 HATCHGATE FARM COTTAGES, LINES ROAD, HURST, BERKSHIRE.

DRAWING:
PROPOSED FLOOR PLANS

SCALE: 1:50
DRAWING NO: 07 - 99 - 01
DATE: 8TH APRIL 1999

BRIAN CLAYDEN & ASSOCIATES,
4 GRANGE COTTAGES,
BROADCOMMON ROAD,
HURST, BERKSHIRE. RG10 0RD
TELEPHONE - 0118 9343157



EXISTING EAST ELEVATION

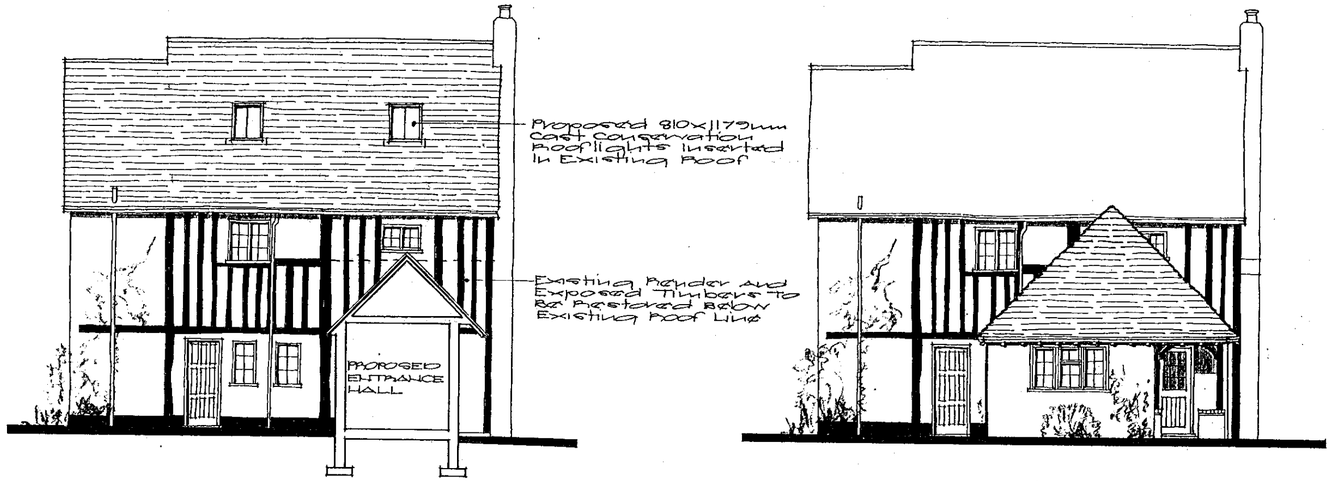


EXISTING EAST ELEVATION SHOWING PROPOSED ALTERATIONS

EAST ELEVATION OF PROPOSED EXTENSION.

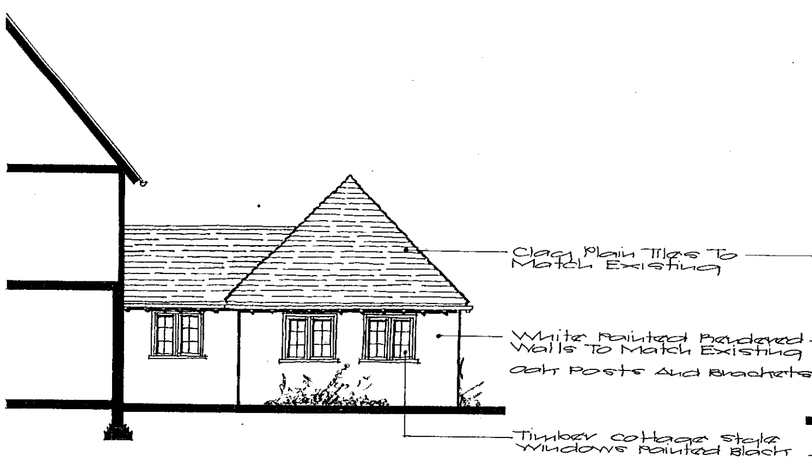


SOUTH ELEVATION OF PROPOSED EXTENSION

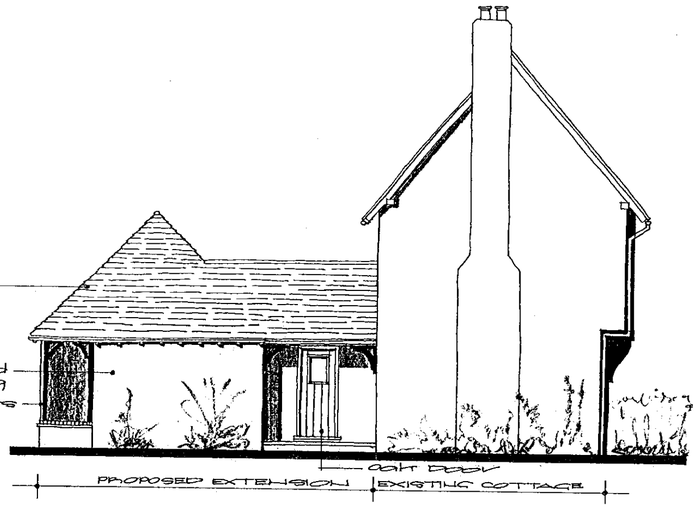


NORTH ELEVATION OF PROPOSED EXTENSION

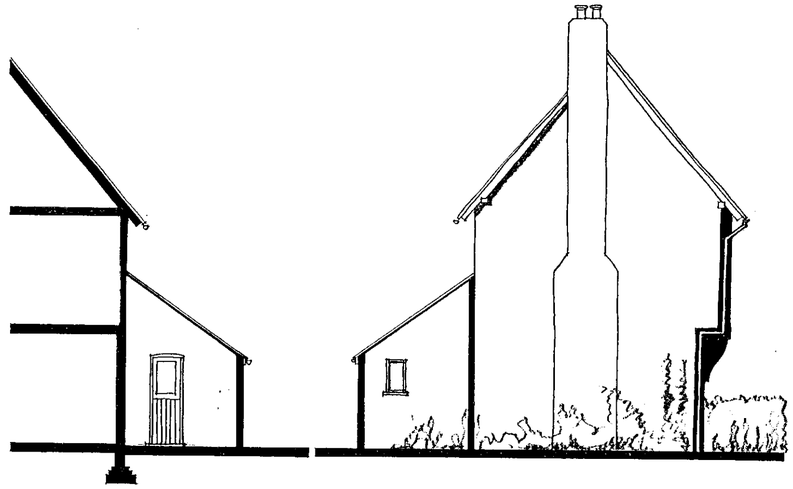

SOUTH NORTH
EXISTING ELEVATIONS

SUPERSEDED



MR. & MRS. U. UMMAT.

PROJECT:
PROPOSED EXTENSION TO 1 HATCHGATE FARM COTTAGES, LINES ROAD, HURST, BERKSHIRE.

DRAWING:
ELEVATIONS

SCALE: 1:100

DRAWING NO: 07.99.02

DATE: 8TH APRIL 1999

BRIAN CLAYDEN & ASSOCIATES
4 GRANGE COTTAGES,
BROADCOMMON ROAD,
HURST, BERKSHIRE. RG10 0RD
TELEPHONE : 0118 9343157

REVISIONS
A 2.5.2.2000 Plan of Existing Kitchen added

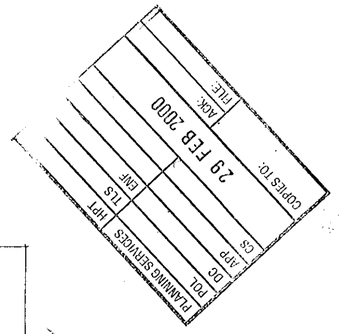


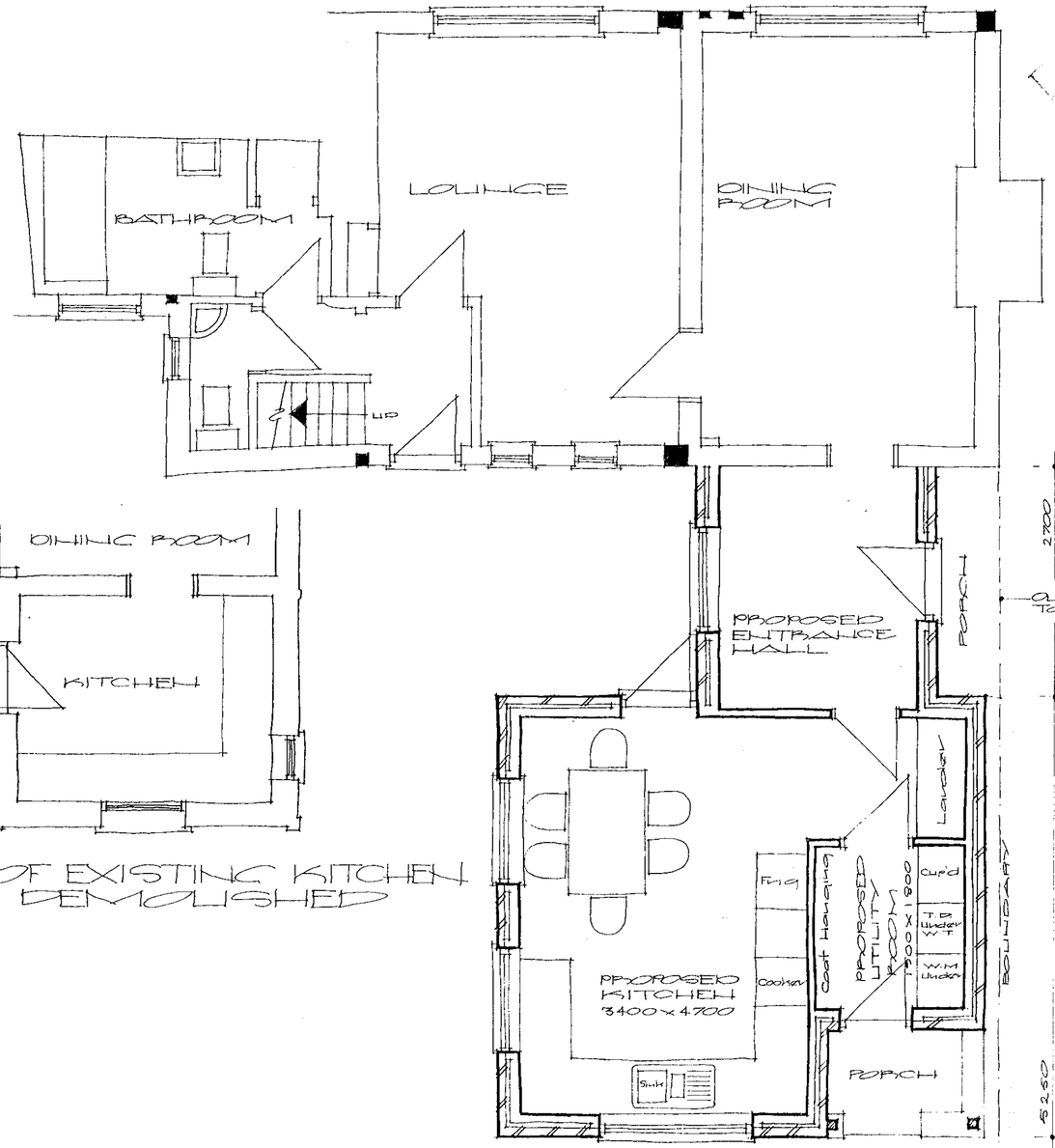


PLAN OF EXISTING KITCHEN TO BE DEMOLISHED

PROPOSED GROUND FLOOR PLAN

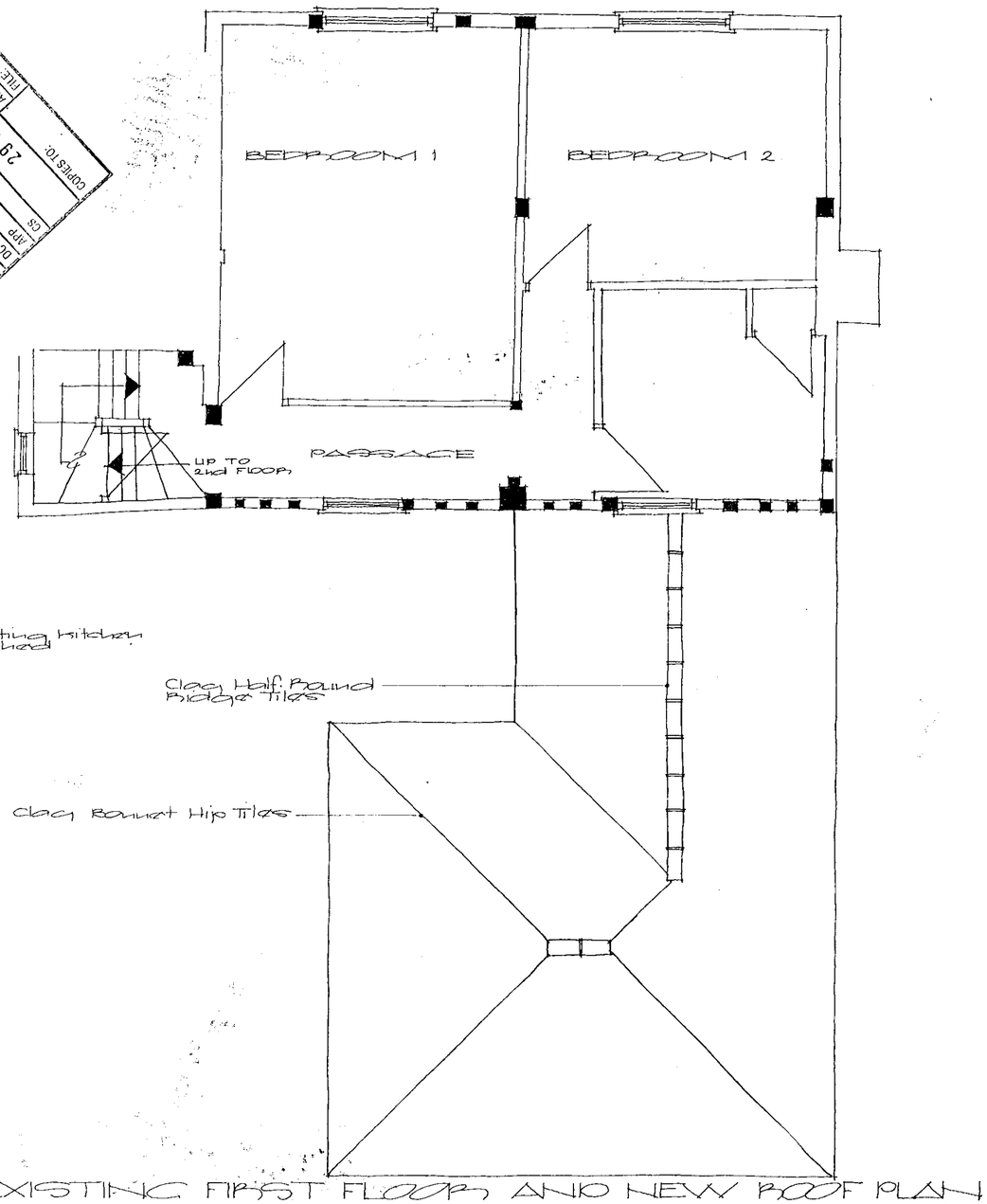


EXISTING FIRST FLOOR AND NEW ROOF PLAN

APPROVED

CLIENT:
MR. & MRS. U. UMMAT.

PROJECT:
PROPOSED EXTENSION TO 1 HATCHGATE FARM COTTAGES, LINES ROAD, HURST, BERKSHIRE.

DRAWING:
PROPOSED FLOOR PLANS

SCALE: 1:50
DRAWING NO: 07.99.01A
DATE: 8TH APRIL 1999


BRIAN CLAYDEN & ASSOCIATES
4 CHANCE COTTAGES,
BROADCOMMON ROAD,
HURST, BERKSHIRE. RG10 0RD
TELEPHONE: 0118 9343157


15/9/00



EXISTING EAST ELEVATION

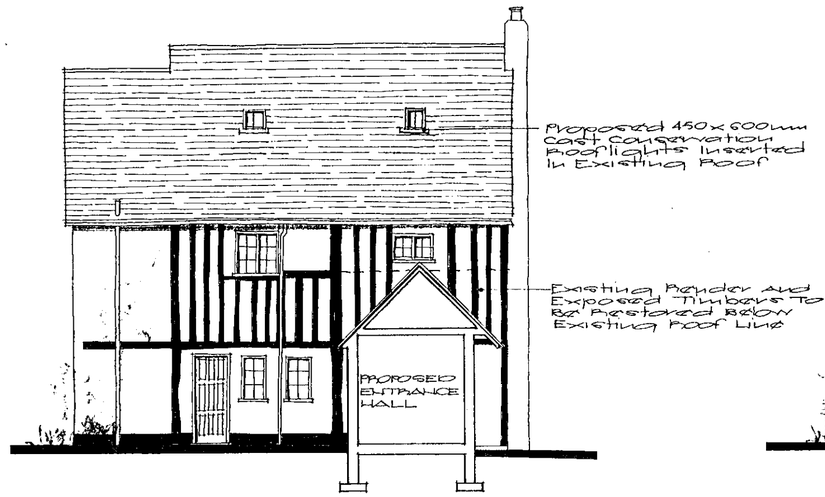


EXISTING EAST ELEVATION SHOWING PROPOSED ALTERATIONS



EAST ELEVATION OF PROPOSED EXTENSION

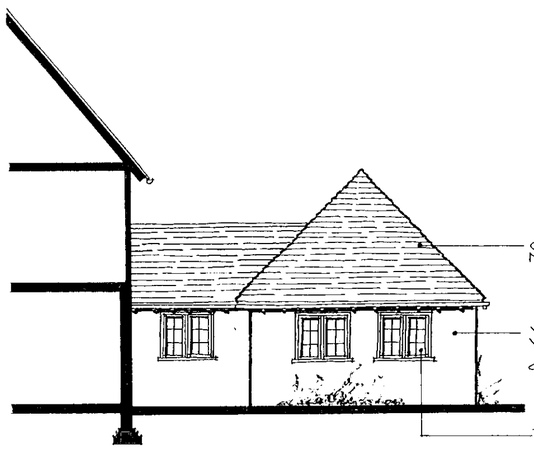


SOUTH ELEVATION OF PROPOSED EXTENSION

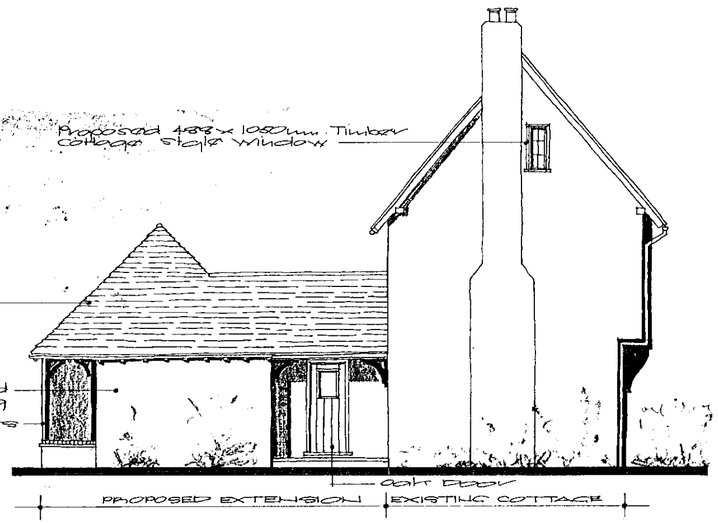


NORTH ELEVATION OF PROPOSED EXTENSION

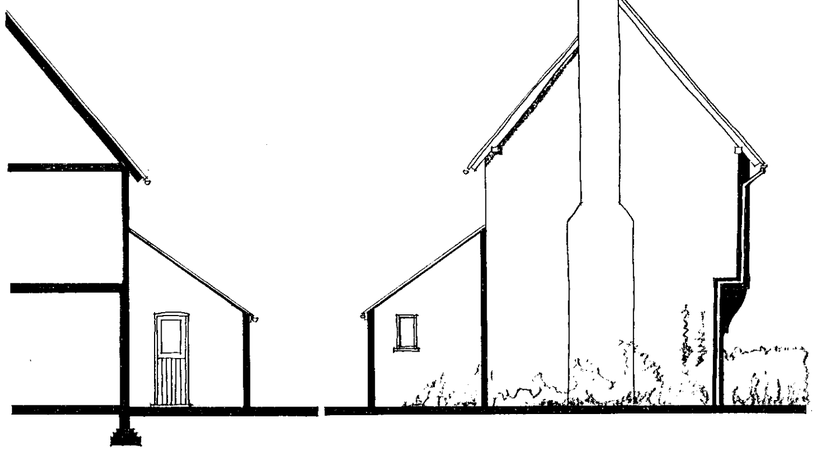

SOUTH NORTH

EXISTING ELEVATIONS

REVISIONS
A 3.4.2000 Rooflights Reduced in Size and Additional Window Added in North Elevation - Planning Requirement

PLANNING SERVICES | HPT | ILS | ENF | POL | DC | APP | CS | 05 APR 2000 | COPIES TO: | AGR: | FILE:

0305
0306

MINOR AMENDMENTS

APPROVED

CLIENT:
MR. & MRS. L. LIMMAT.

PROJECT:
PROPOSED EXTENSION TO 1 HATCHGATE FARM COTTAGES, LINES ROAD, HURST, BERKSHIRE.

DRAWING:
ELEVATIONS

SCALE: 1:100
DRAWING No: 07.99.021 A
DATE: 8TH APRIL 1999

BRIAN CLAYDEN & ASSOCIATES
4 GRANGE COTTAGES,
BROADCOMMON ROAD,
HURST, BERKSHIRE. RG10 0RQ
TELEPHONE & 0118 934 3157

CD 17/8/00

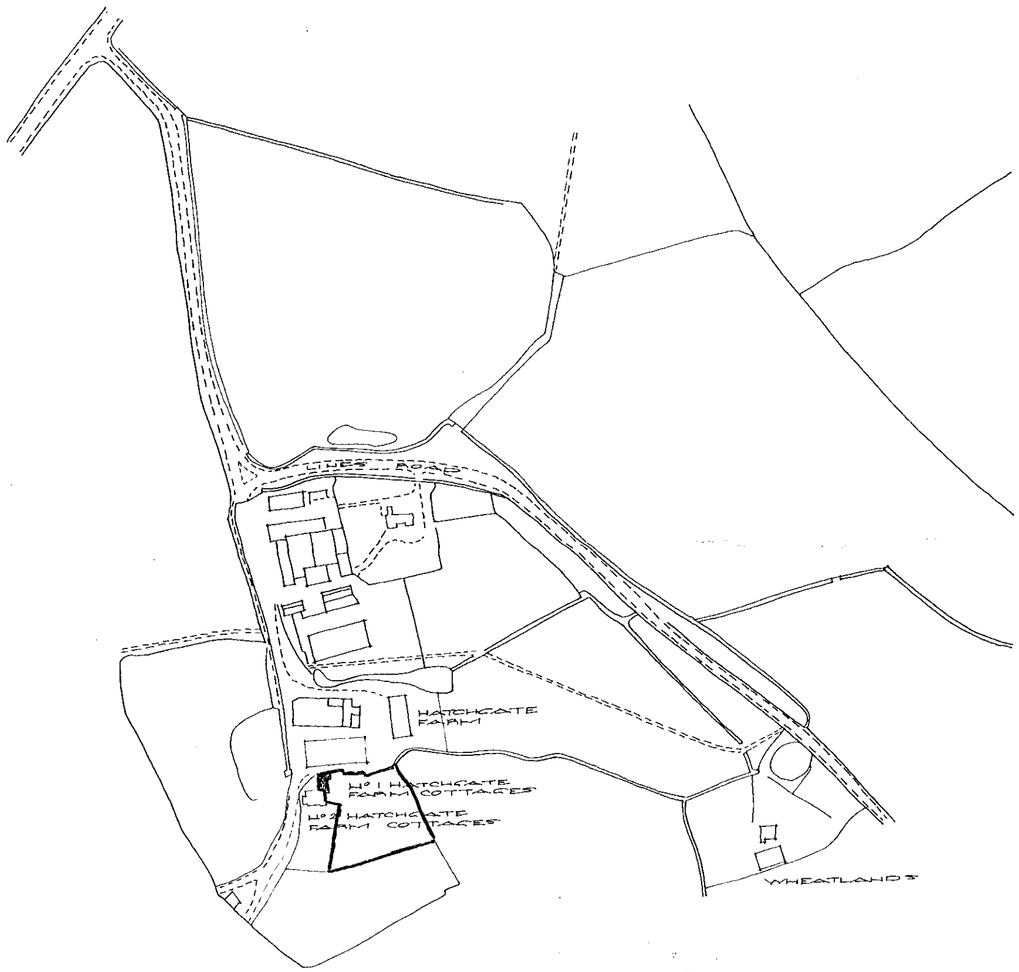


APPROVED

LOCATION PLAN
Scale 1:2500

N

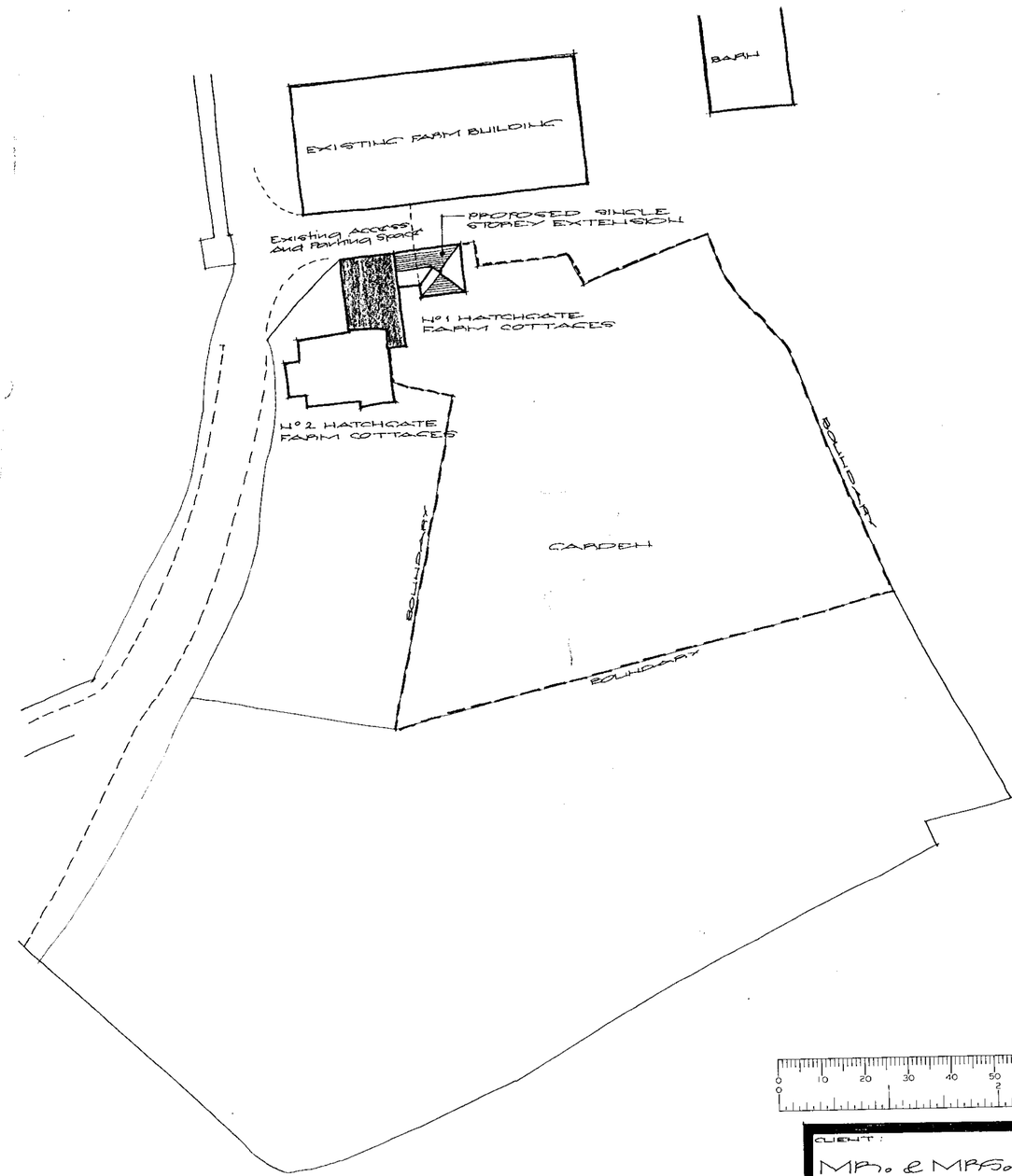


BLOCK PLAN
Scale 1:500

0 10 20 30 40 50 60 70 80 90 100

CLIENT:
MR. & MRS. U. UMMAT.

PROJECT:
PROPOSED EXTENSION TO 1 HATCHGATE FARM COTTAGES, LINES ROAD, HURST, BERKSHIRE.

DRAWING:
LOCATION AND BLOCK PLAN

SCALE: As Noted
DATE: 17TH DEC 1999
07.99.03

BRIAN CLAYDEN & ASSOCIATES,
4 CRANCE COTTAGES,
BROADCOMMON ROAD,
HURST, BERKSHIRE. RG10 0RD
TELEPHONE & 0118 9343157

SD 13/9/00