

PROPOSED REAR ELEVATION

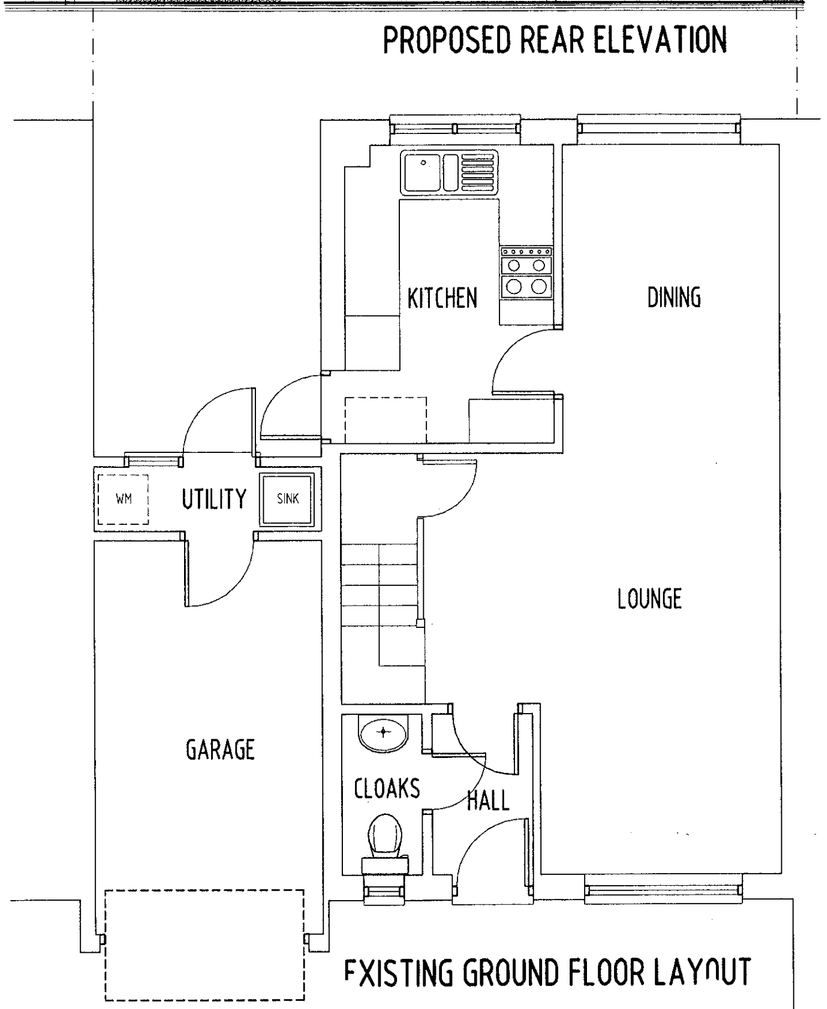

EXISTING GROUND FLOOR LAYOUT

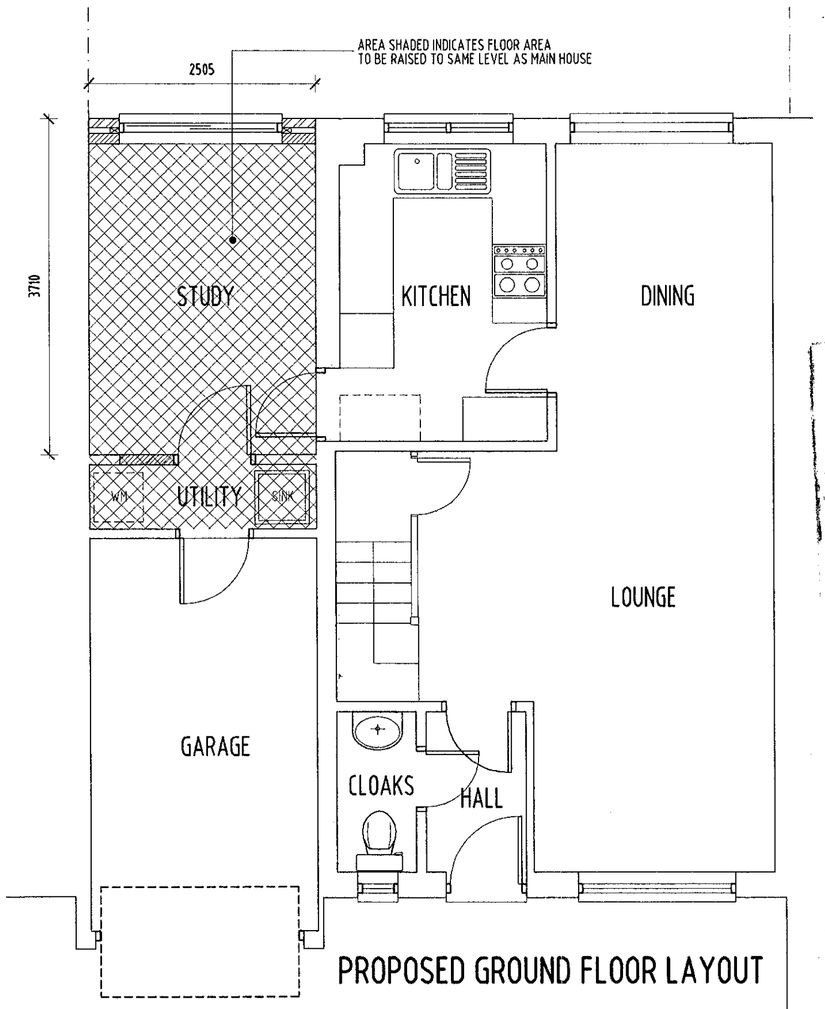

PROPOSED GROUND FLOOR LAYOUT



NOTE

ALL MATERIALS INTENDED TO BE USED ON NEW EXTENSION ARE TO MATCH EXISTING.

THIS DRAWING HAS BEEN PREPARED WITHOUT THE BENEFIT OF AN ACCURATE SITE SURVEY

OTHER THREE ELEVATIONS ARE UNAFFECTED BY PROPOSED EXTENSION

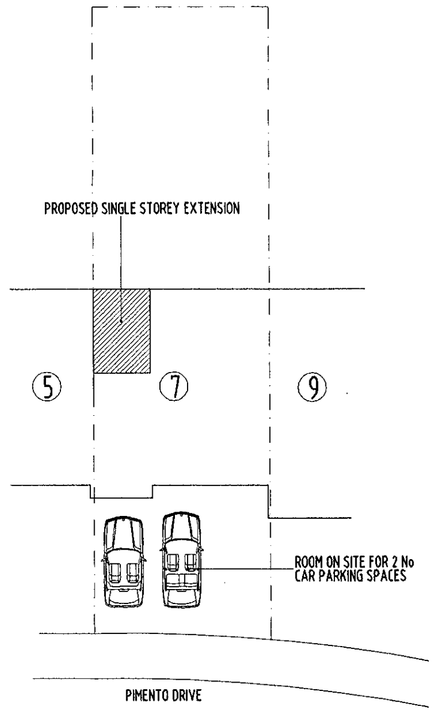

BLOCK PLAN (Scale 1:200)

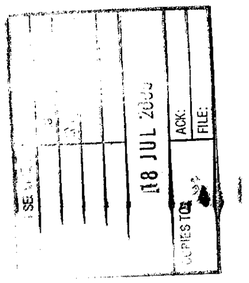

1690

REVISED PLAN

REV.A. REVISED TO INDICATE TWO OFF STREET CAR PARKING SPACES — 16th JULY 2000.

RFDL

RICHARD FENN DESIGNS LIMITED
11 HARRIER CLOSE, WOODLEY, READING, BERKSHIRE. RG5 4PE.
Telephone READING (0118) 9691684
Fax (0118) 9628313 E-Mail : RFENNDES@aol.com

PROPOSED SINGLE STOREY REAR EXTENSION AND NEW UTILITY ROOM AT REAR OF GARAGE (PARTIALLY RETROSPECTIVE) TO 7 PIMENTO DRIVE, EARLEY, READING for MR AND MRS JOHN WEBB.

GENERAL ARRANGEMENT DRAWING

DATE	SCALE
APRIL 10th 2000	1:50 1:200

DRAWING No. JW.01.

REVISION A



PROPOSED REAR ELEVATION

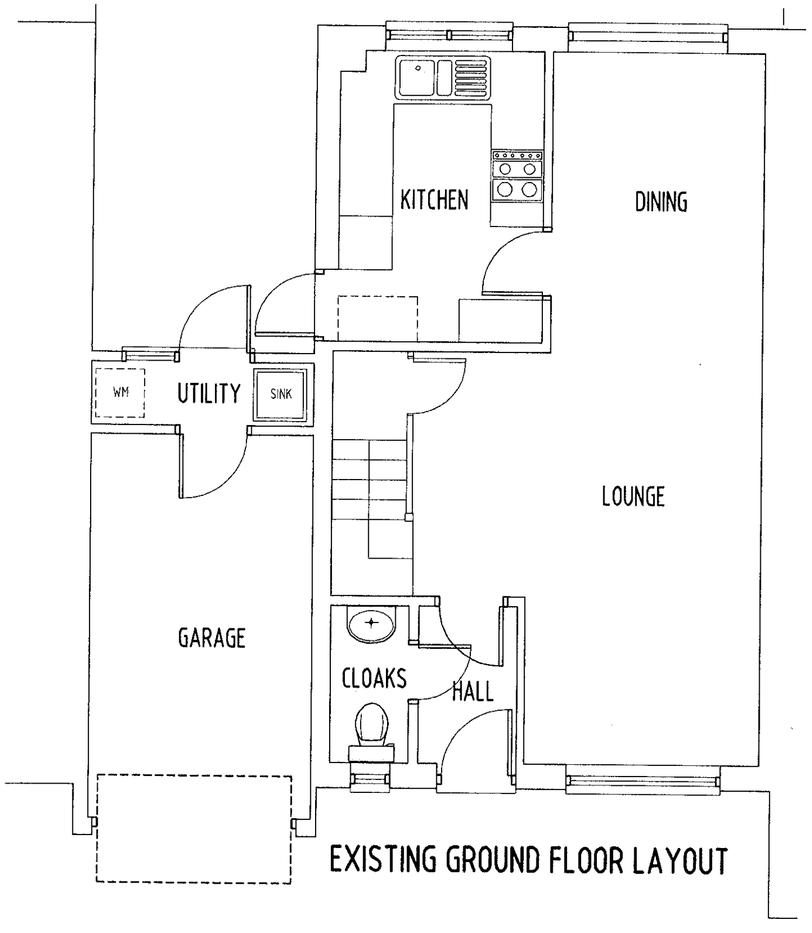

EXISTING GROUND FLOOR LAYOUT

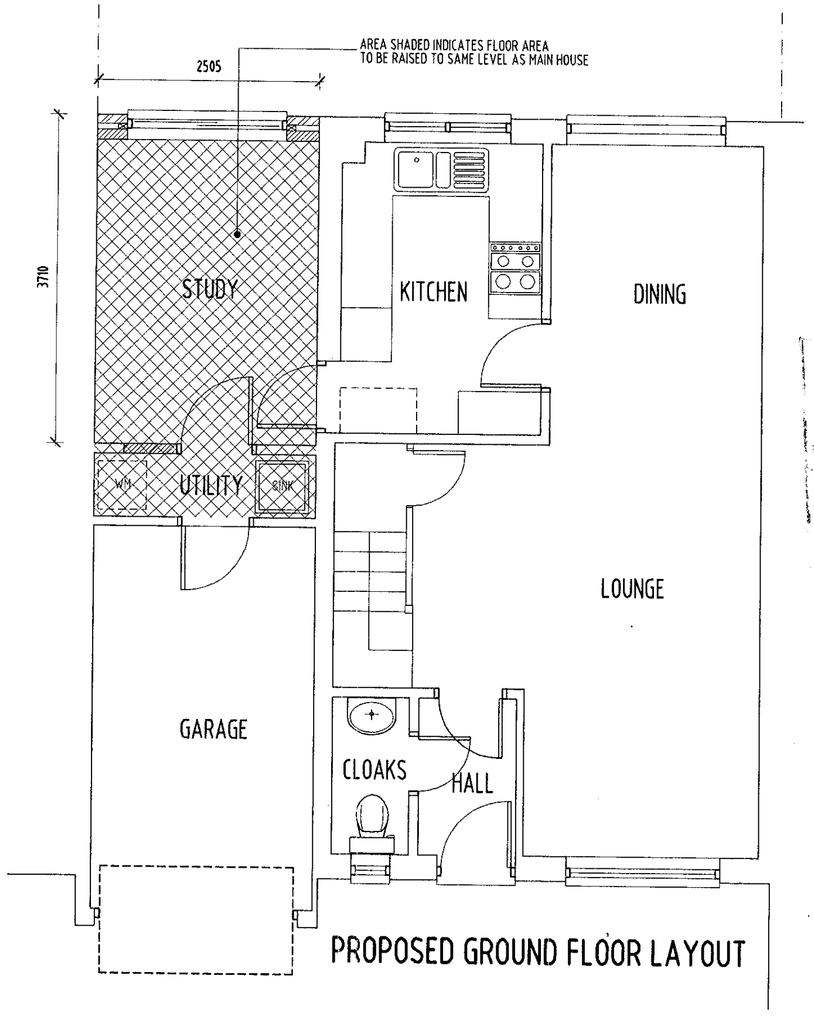

PROPOSED GROUND FLOOR LAYOUT



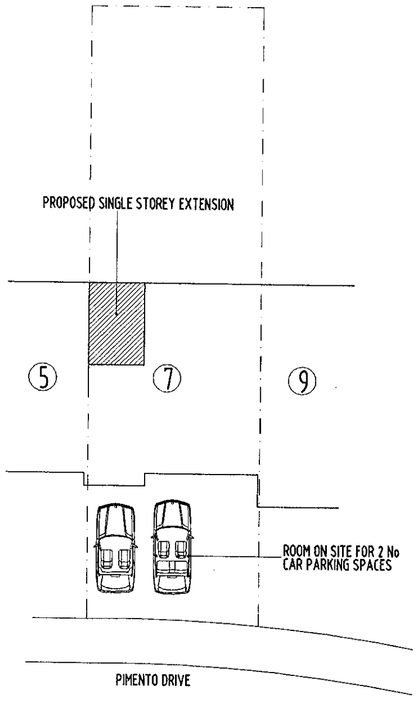

BLOCK PLAN (Scale 1:200)

1690.

NOTE

ALL MATERIALS INTENDED TO BE USED ON NEW EXTENSION ARE TO MATCH EXISTING.

THIS DRAWING HAS BEEN PREPARED WITHOUT THE BENEFIT OF AN ACCURATE SITE SURVEY

OTHER THREE ELEVATIONS ARE UNAFFECTED BY PROPOSED EXTENSION

18 JUL 2000

ACK:

FILE:

APPROVED

REV.A. REVISED TO INDICATE TWO OFF STREET CAR PARKING SPACES 16th JULY 2000.

RFDL

RICHARD FENN DESIGNS LIMITED
11 HARRIER CLOSE, WOODLEY, READING, BERKSHIRE. RG5 4PE.
Telephone READING (0118) 9691684
Fax (0118) 9628313 E-Mail : RFENNDES@aol.com

PROPOSED SINGLE STOREY REAR EXTENSION AND NEW UTILITY ROOM AT REAR OF GARAGE (PARTIALLY RETROSPECTIVE) TO 7 PIMENTO DRIVE, EARLEY, READING for MR AND MRS JOHN WEBB.

GENERAL ARRANGEMENT DRAWING

DATE	SCALE
APRIL 10th 2000	1:50 1:200

DRAWING No.	REVISION
JW.01.	A

CD 11/10/00