

Proposed Ground Floor
1 : 50

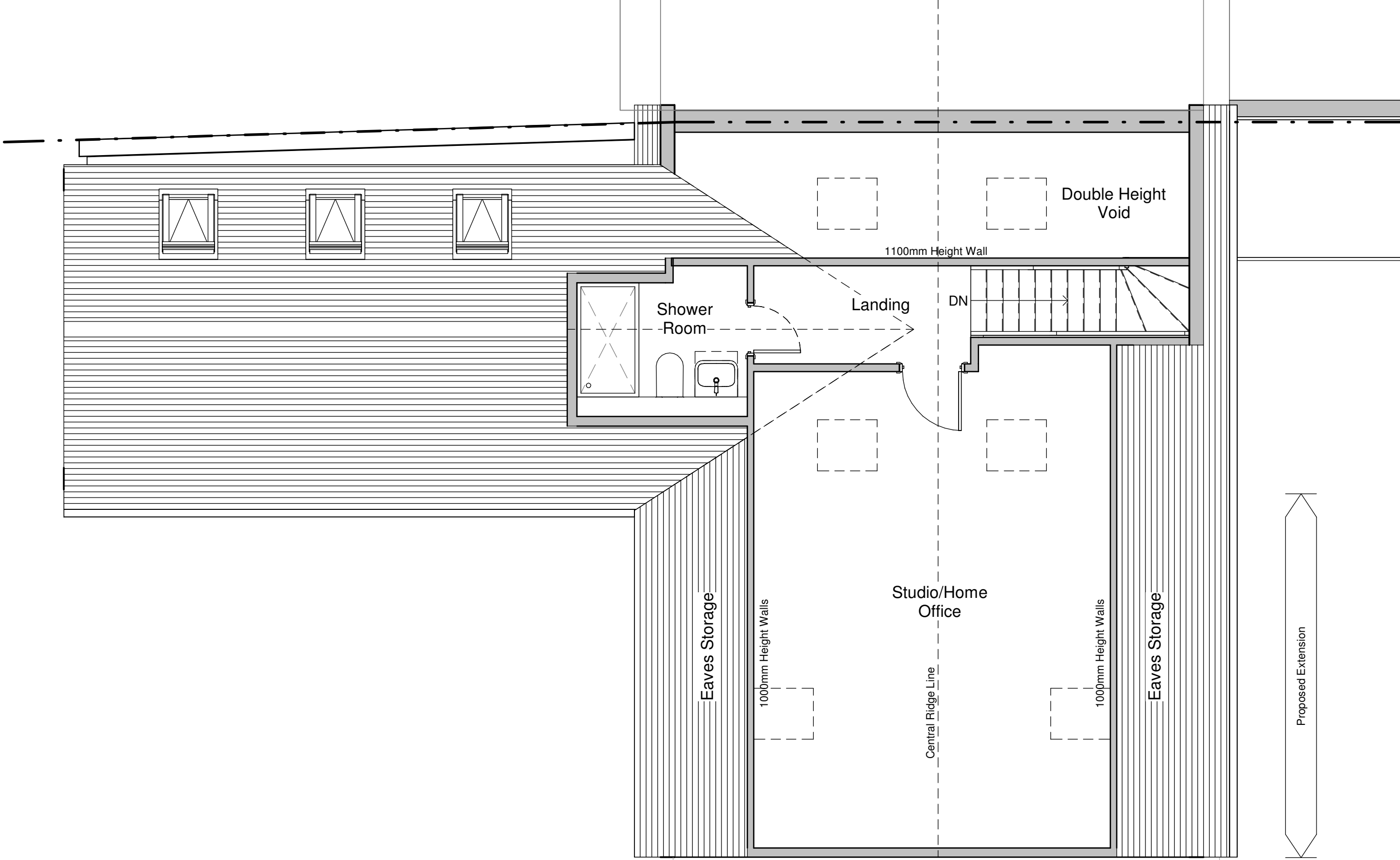

Proposed First Floor
1 : 50

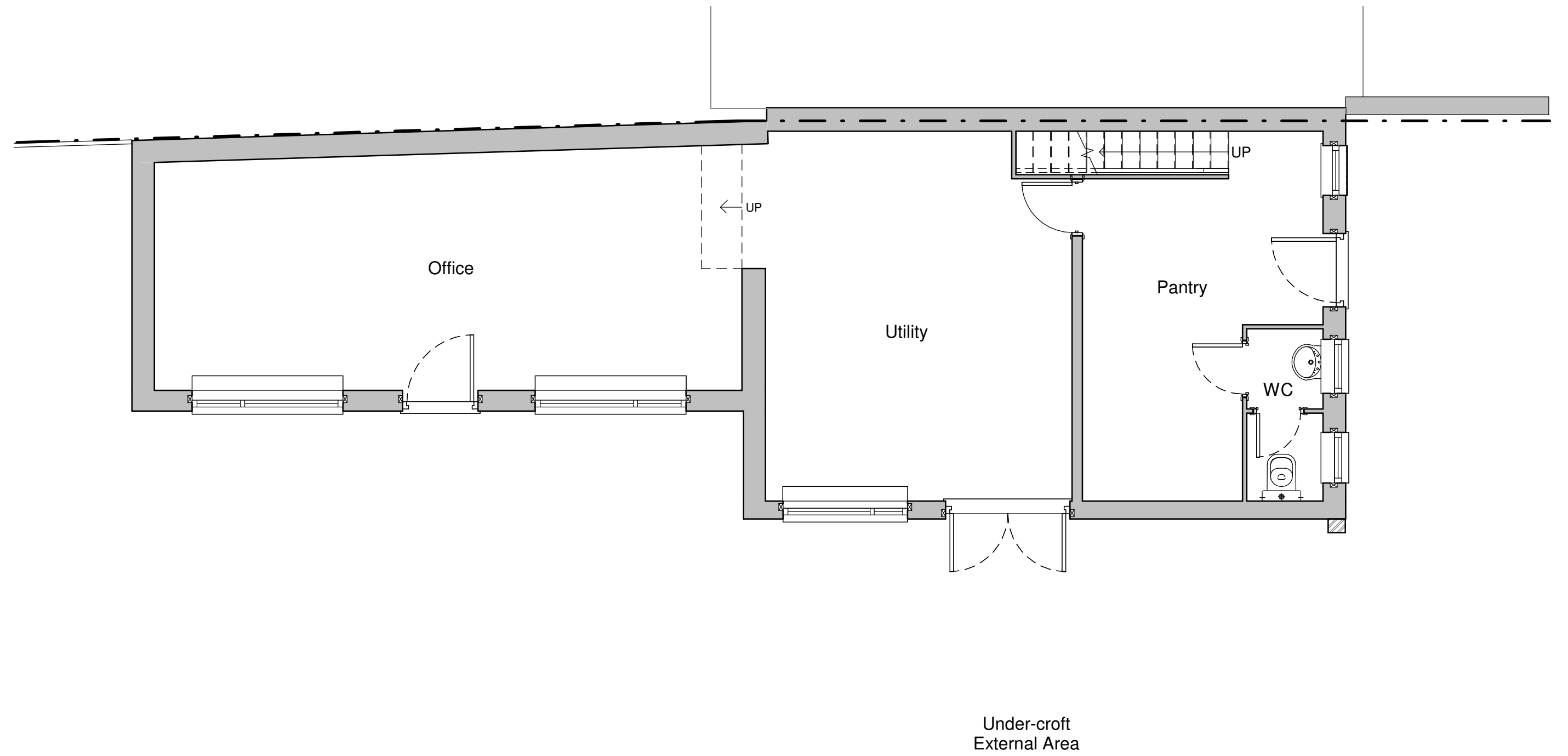

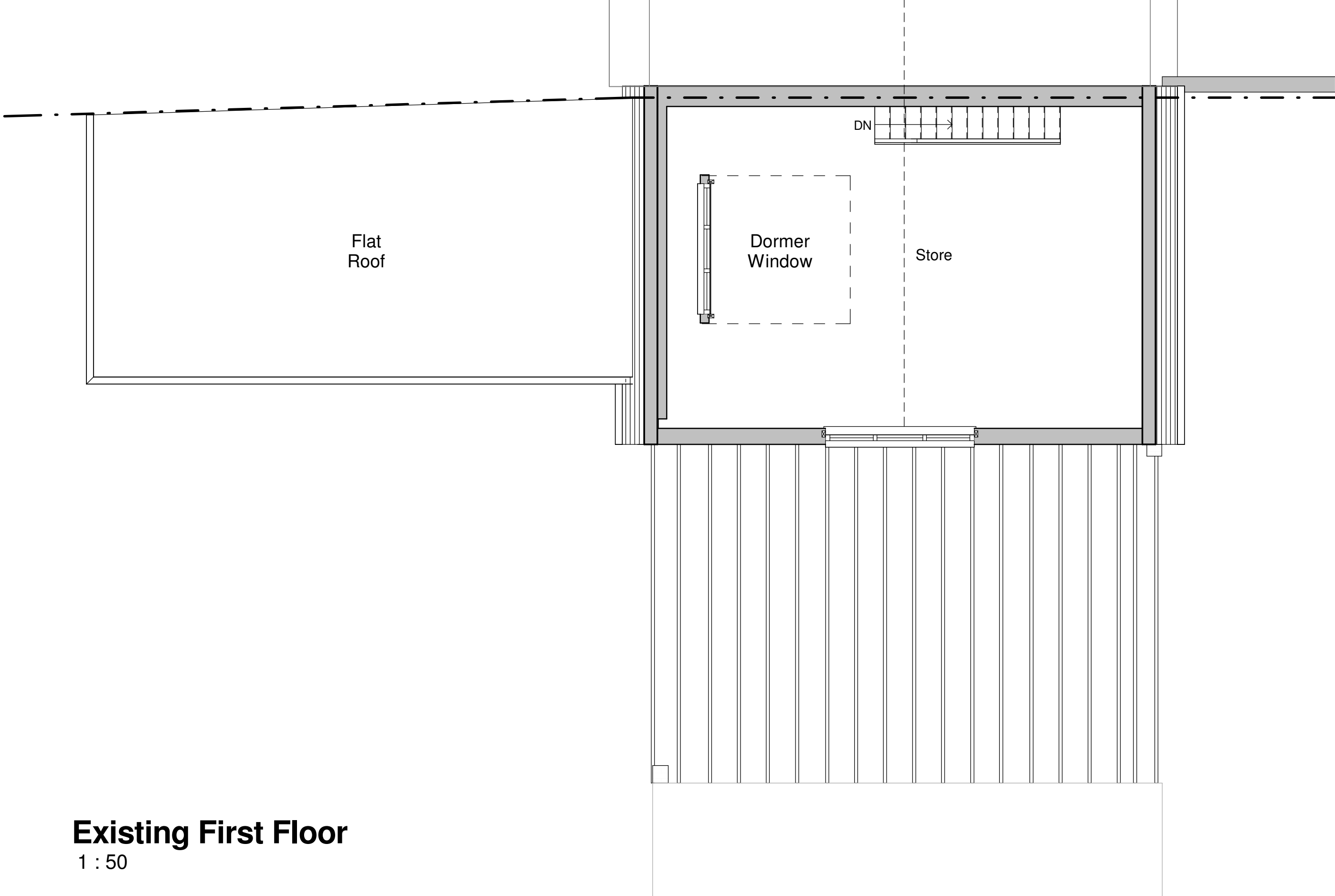

Existing Ground Floor
1 : 50

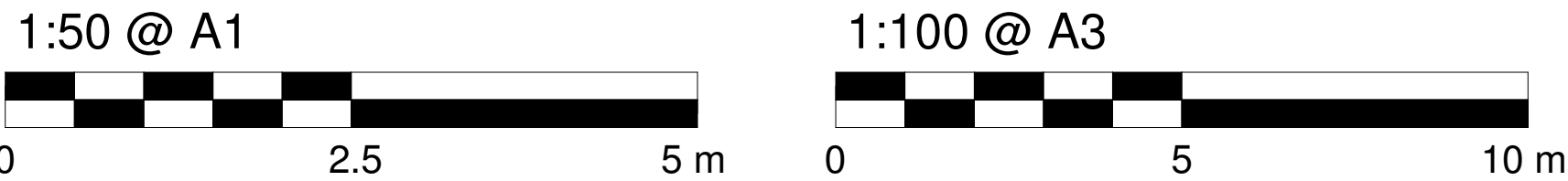

Existing First Floor
1 : 50



			Drawing Title Existing and Proposed Floor Plans		Status PLANNING			
			Client David Holtham		Project Address 282A Hyde End Road Spencers' Wood, Reading RG7 1DN		robert rigby architects limited 42 Portman Road Reading, Berkshire RG30 1EA 	
			Drawing Number 2020 - 01		Rev. P1		RIBA  tel: 0118 959 4932 enquiries@rigbyarchitects.com www.rigbyarchitects.com	
P1 Planning			30/04/2020					
REV			AMENDMENTS		DATE			