8210

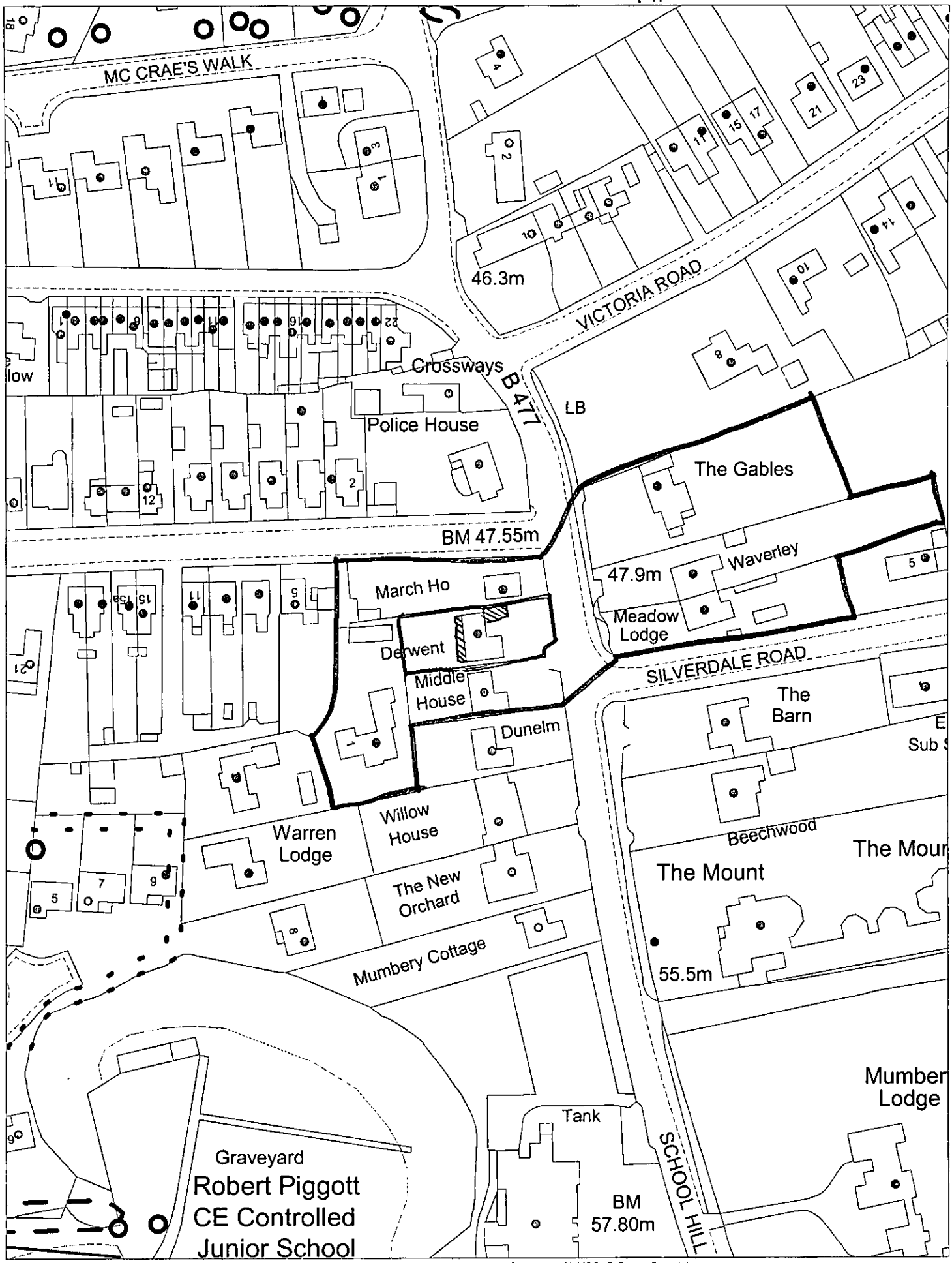

This map is based upon Ordnance Survey material with the permission of Ordnance Survey on behalf of the Controller of HMSO. © Crown Copyright.
Unauthorised reproduction infringes Crown Copyright and may lead to prosecution or civil proceedings.Wokingham District Council Licence LA086134

Development Control,Wokingham District Council.
19 December 2002

Scale: 1 : 1250

N W E S



This map is based upon Ordnance Survey material with the permission of Ordnance Survey on behalf of the Controller of HMSO. © Crown Copyright.
Unauthorised reproduction infringes Crown Copyright and may lead to prosecution or civil proceedings.Wokingham District Council Licence LA086134

Development Control,Wokingham District Council.
23 January 2003

Scale: 1 : 200

N
W E
S

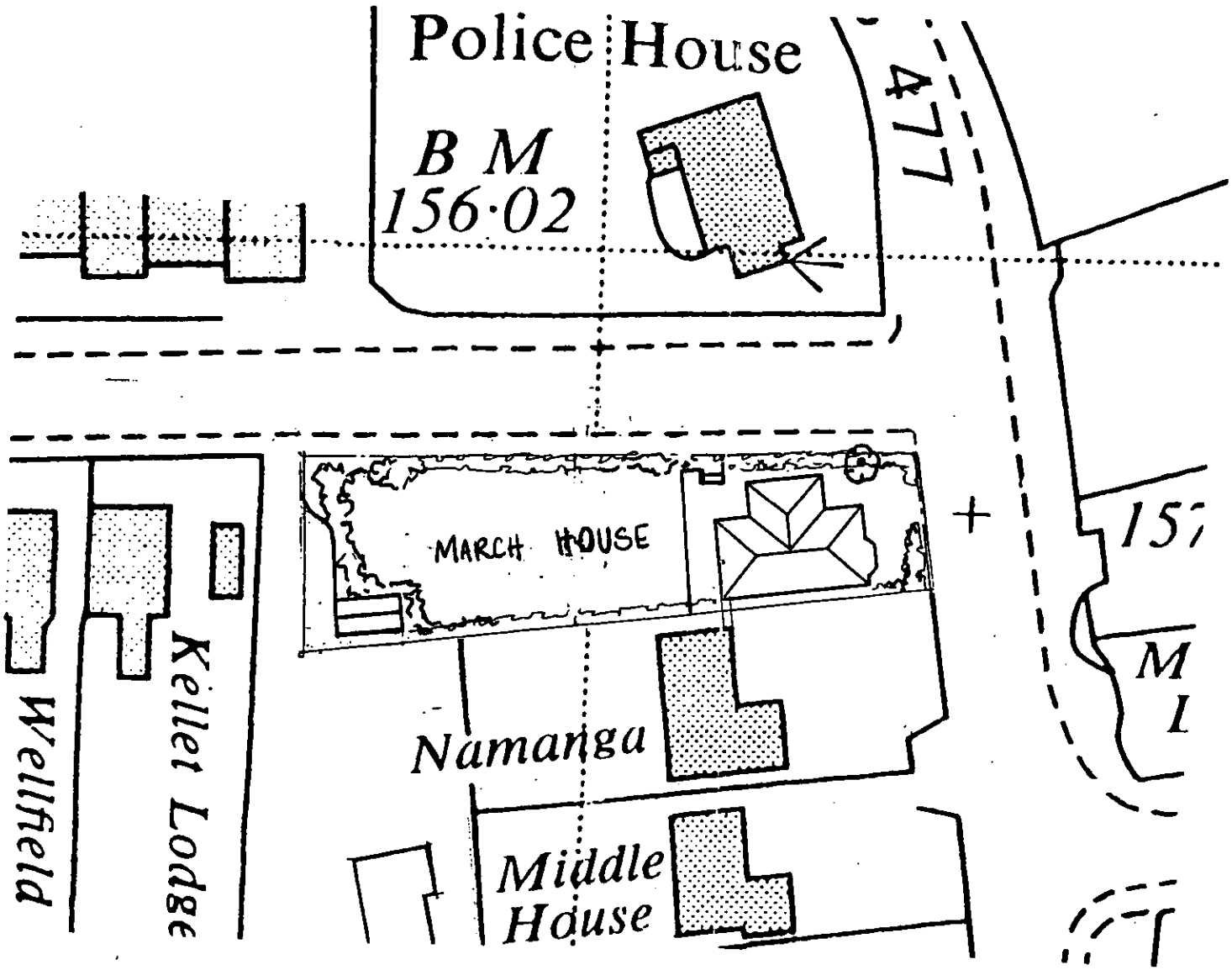

SITE PLAN
SCALE 1;500

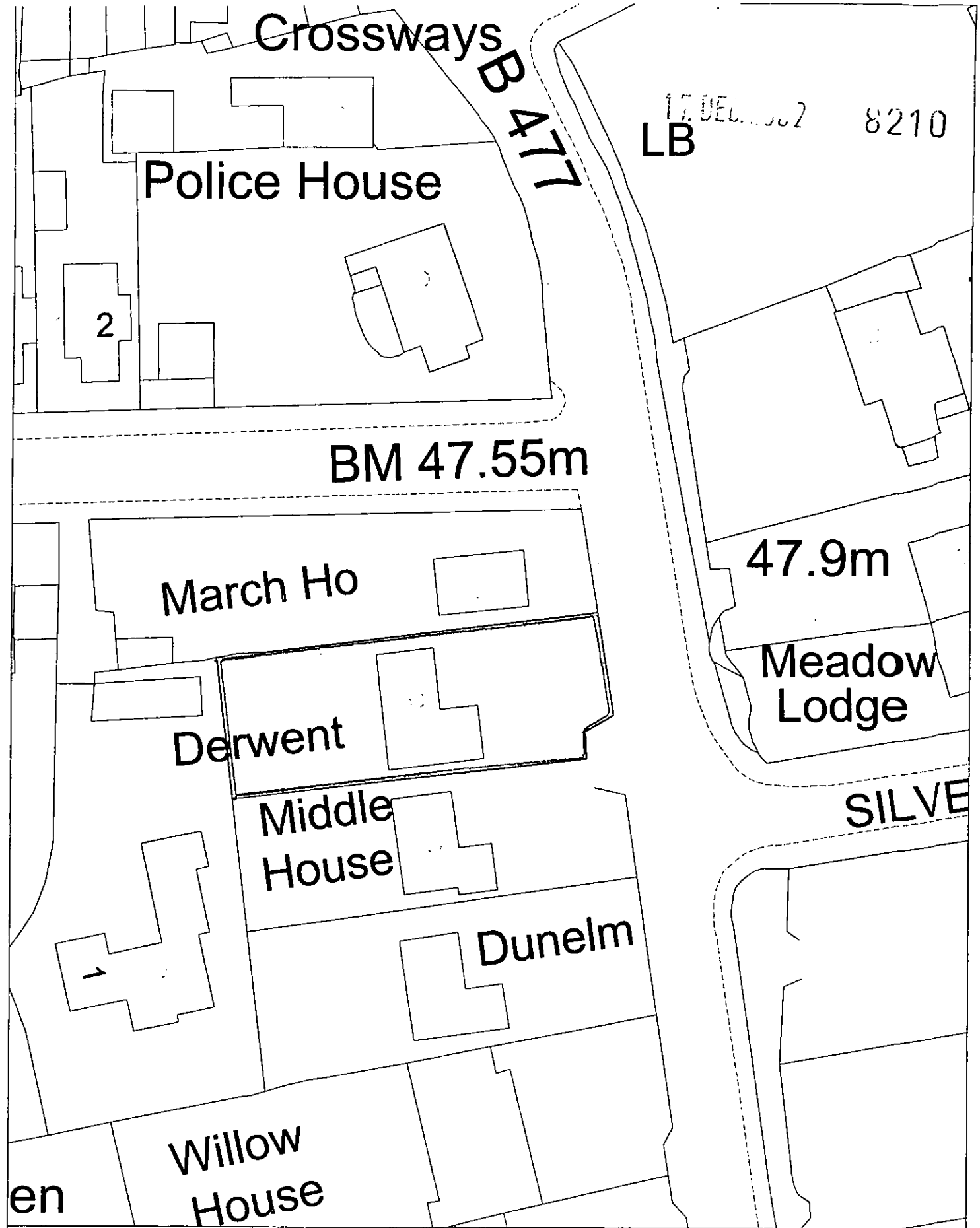

Site Plan, Scale: 1 to 500

This copy has been produced specifically for the map return scheme purposes only. No further copies may be made.

This map is reproduced from Ordnance Survey material with the permission of Ordnance Survey on behalf of the Controller of HMSO Office. © Crown Copyright. Wokingham District Council, Licence No. LA086134

Date: 12 December 2002

N W E S



Site Plan, Scale: 1 to 2500

This copy has been produced specifically for the map return scheme purposes only. No further copies may be made.

This map is reproduced from Ordnance Survey material with the permission of Ordnance Survey on behalf of the Controller of HMSO Office. © Crown Copyright. Wokingham District Council, Licence No. LA086134

Date: 12 December 2002

N W E S

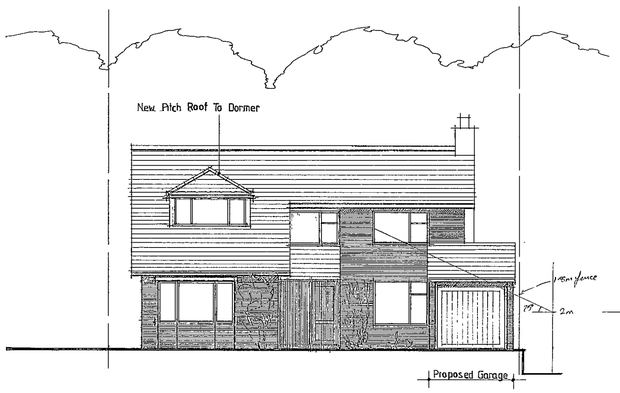

FRONT ELEVATION

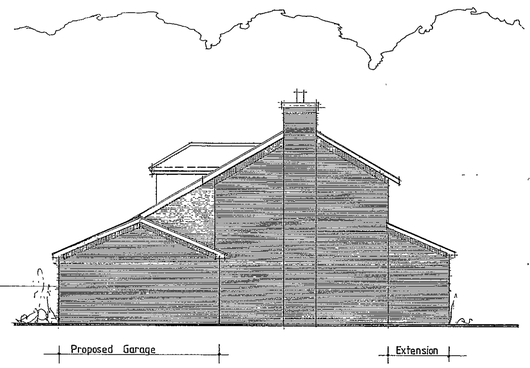

SIDE ELEVATION



REAR ELEVATION

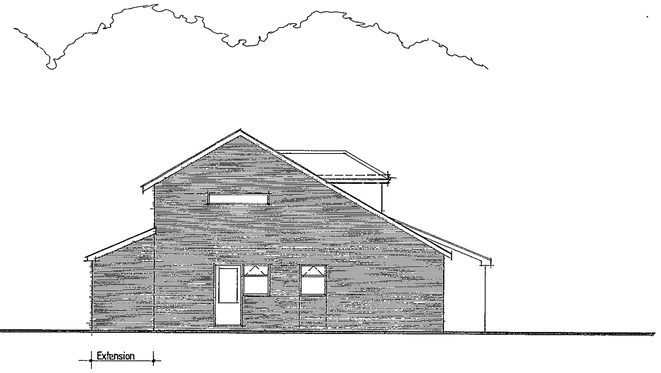

SIDE ELEVATION

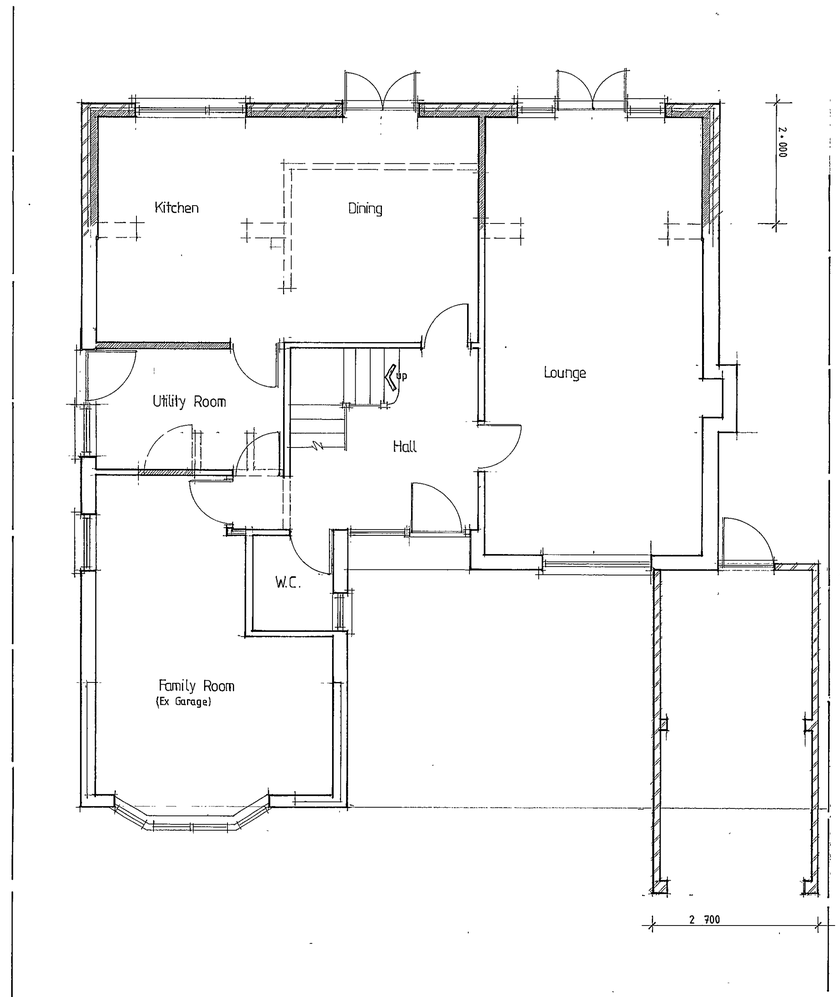

GROUND FLOOR PLAN

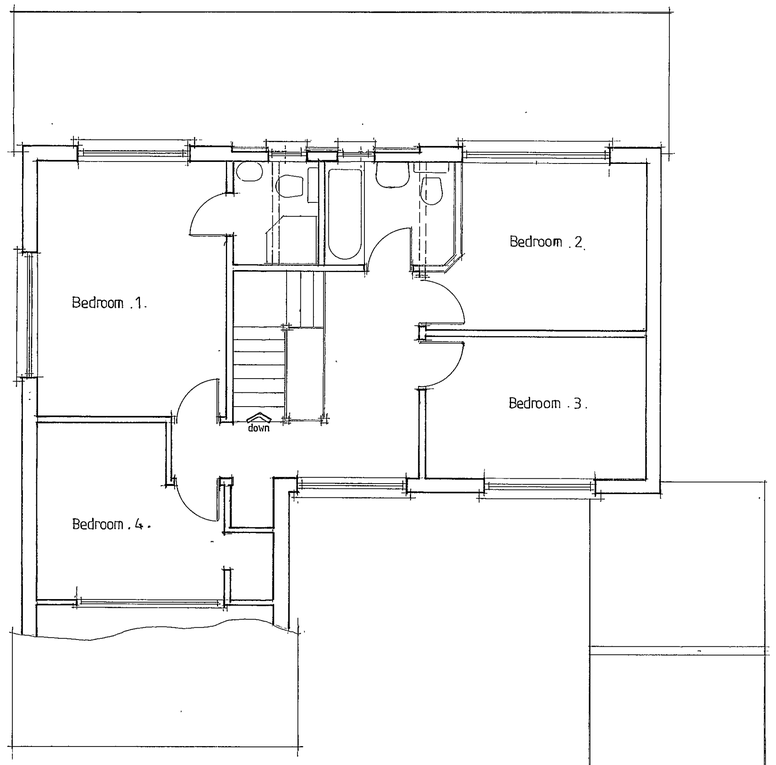

FIRST FLOOR PLAN

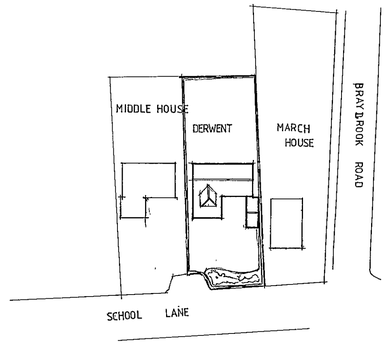

SITE PLAN Scale 1 : 500

PLAN-it
ARCHITECTURAL CONSULTANTS
Beren, 3 Hatchgate Farm, Cockpote Green
Wargrave, Berks RG10 8NE
Tel: 0118 9401541

Client.

Mr & Mrs Hunter Derwent School ~~Lane~~ Hill, Wargrave, Berks.

Project

Proposed Extensions And Alterations

DRG Title

Planning

Date

9 : 11 : 02

Scale

1 : 50 1 . 100

DRG Number

746 / 02 / 1

APPROVED

17 DEC 2002

8210

6/1/03